THE MORNING TRIBUNE
Affords advertisers the best medium they have ever had of reaching the people of Coshocton county and city.

COSHOCTON MORNING TRIBUNE

THE MORNING TRIBUNE
Market and classified pages deliver the goods—every Progressive home in the county reads both.

VOL VII; No. 144. The Paper That Prints The News FRIDAY MORNING, FEBRUARY 18, 1916. The Paper That Everybody Reads TWO CENTS

Ashman's Jurisdiction Is Attacked In Stark County

German Shipper Fears Possible Break With U. S.

Believes Breach Would Have Serious Result on German Business—Points Out How Allies Would Benefit by Financial Support of U. S.

London, Feb. 17.—An Amsterdam dispatch to the Exchange Telegraph Co. says that the manager of one of the greatest German shipping companies in an interview in the Bremen Tageblatt, expresses a most pessimistic opinion concerning the effects of a possible breach of relations between Germany and the United States.

This shipper who, the dispatch says, is believed to be Albert Ballin, director general of the Hamburg-American steamship company, is quoted as follows:

Bad Results

"A breach of Germany's relations with America would have a most serious effect. All America's money and munitions would be at the disposal of the entente allies. We should have to take over the feeding of the Belgians, and America's attitude probably would induce other neutrals to attack us. All our ships would finally be interned in American ports. This would represent taking away enormous wealth from us.

Difficult Plight

"Our plight would be most difficult. When the war is over Germany will have to replenish her stocks of raw materials.

"Do not let us entertain any illusions with regard to England. She will continue commercial warfare long after military operations are over. She will take away all our trade with South Africa and Australia and it will take years for our passenger service to reach a condition anything like that which existed before the war."

Harry Hykes Seeks His Release From Work House

Petition For Writ Of Habeas Corpus Filed By Prisoner — Claims Ashman Was Not Designated Juvenile Judge—Has Bearing On Local Cases.

Probably as a direct result of recent developments in juvenile cases here, petition for a writ of habeas corpus was filed in Stark county common pleas court Wednesday demanding the release from the Canton workhouse of Harry Hykes, local blacksmith, who was fined $1,000 and sentenced to one year in the works by Judge Ashman last fall after pleading guilty of acting in a manner tending to cause the delinquency of a 12 year old girl.

Challenges Jurisdiction

In his petition, Hykes challenges the jurisdiction of Judge Ashman claiming that he was never designated judge of the juvenile court.

Eli Boyer, superintendent of the Stark county work house, is made defendant in the proceeding and he will probably be represented by Prosecutor Snyder, of Stark county. It was not believed last night that Prosecutor Porter will be called into the case.

Doubly Interesting

Hykes' case will be watched with considerable interest here on account of the fact that Judge Ashman's authority to transact the business of the local juvenile coure was first questioned when juvenile cases, now pending, were taken up.

Law Changes

It was brot out in connection with the Conrad case by Attorney J. L. McDowell that Judge Ashman had not been designated by Judge Glenn. Under the original juvenile law, the juvenile court was designated by judges of the judicial district. Judge Ashman was designated for the second time, according to the old law, early in the month of February, 1913, and on February 28, 1913, an amendment went into effect providing that the designation should be made by county judges.

Has Decisions

Until Judge Glenn assumed office, however, this county had no county judge and when the question was first raised, Judge Ashman said that there had been court decisions sustaining the authority of juvenile courts existing under conditions similar to those which followed Judge Glenn's incumbency

Hykes, it wil be remembered, pleaded guilty to one of the most revoluting assaults in the annals of local courts. His case aroused considerable feeling where the details were known.

Aged Conesville Woman Dies From Complication

Mrs. Mary Jane Garrett, aged 76, died at the home of her daughter, Mrs. Harry Talbot, in Conesville, at 7:30 o'clock, Thursday night. A complication of grip, rheumatism and heart trouble, from which she had been a sufferer for several weeks, was the cause of her death.

Mrs. Garrett was born in the vicinity of Adams Mills and lived in that community all her life until two years ago when she came to make her home in Conesville. She had been married three times. Three children survive, Mrs. Talbot, George Spicer, of Zanesville, and Thomas Mills, of Adams Mills. She was a member of the Adams Mills Presbyterian church.

No funeral arrangements had been made last night.

G.A.R. to Observe Washington Day

The Richard Lanning post of the G. A. R. will observe February 22 with a program of addresses and special music Tuesday evening in the G. A. R. hall in the Shaw building. In addition to the address given by Rev E. O. Buxton, there will be short talks by several of the members.

R. P. Fowler and H. S. Fowler, of Bacon, attended the meeting of the Ohio Grand Lodge I. O. O. F., in Coshocton, Thursday night.

Employes Of Clow Company Are Given Insurance policies

At a meeting of the employes of James B. Clow & Sons at the local plant at noon Thursday, W. E. Clow, the president of the company, announced that every employe would be presented during the next few days with a life insurance policy for five hundred dollars.

The insurance has already been placed so that the lives of all employes are now insured.

This insurance is placed with the Equitable Life Assurance society of New York, one of the largest insurance companies designated by the employe, but is cancelled when an employe leaves the company's service.

These policies are each for five hundred dollars and if the employe remains in the employ of the company one year, the policy will be increased to six hundred dollars, and a similar increase of one hundred dollars will be made each year until the policy amounts to one thousand dollars, which will be at the end of five years employment. The policy will then remain in force for one thousand dollars as long as the employe remains in the employ of James B. Clow & Sons at any of their plants.

As probably less than one fourth of the employes carry any life insurance, these policies will mean a great deal to them and to their families in case of death.

James B. Clow & Sons are among the first to avail themselves of the opportunity offered by the new method of writing group insurance in any of the large reliable insurance companies.

This insurance is entirely separate and additional to the State Insurance covered by the Workmen's Compensation Act of Ohio which provides benefits in case of death by accident only.

The policies presented to Clow employes provide for payment in case of death from any cause, and do not necessitate a physical examination in the case of present employes. Those who accept employment with the company hereafter must first pass the standard tests of the Assurance company before being given the free policy. If the "risk" is accepted by the insurance company any person who accepts employment at any of the company's plants will receive a free policy.

The gift came as a complete surprise to the employes here and at Newcomerstown, as no inkling of the matter had entered their minds until the announcement was made at the meeting Thursday noon.

Lawrence Farm Sold

The following real estate deals have been closed recently thru the McConnell and Karr real estate agency:

Charles Karr, of Keene, and Frank Karr, of this city, have purchased the farm, a half mile east of Keene and known as the Foster farm, from Jesse W. Lawrence and will rent their new holdings. The consideration was not made public. As part payment on the farm, Mr. Lawrence received a dwelling located on Burt avenue, this city.

Mr. Lawrence has made arrangements to purchase the interest of his sister, Mrs. S. T. Elliott, in the Moorehead farm which adjoins the Foster farm. He will move his family to the Moorehead farm in the early spring.

W. F. Roller sold his large farm in Franklin township to David Lapp of Dresden, who will take possession April first.

Mrs. H. C. Asheraft of Newark sold a good building lot on North Fifth street to Charles G. Ringwalt, who expects to erect a modern residence on the site.

A five room, modern house on Adams street, the property of A. C. Gray, was purchased by W. E. Chapman, who will move into the dwelling April first.

Wealthy Widow Is Sent To Jail

Portsmouth, Ohio, Feb. 17 Mayor H. H Kaps last night committed Mrs Clara Foster, prominent suffragist and wealthy widow of Dr E. M Foster, also was one of Portsmouth leading practitioners, to county jail for failure to pay $100 fine imposed by him recently, for not complying with the city board of health's order to remedy an insanitary condition on some business property owned by her

THE WEATHER

FOR OHIO: Part cloudy Friday with not much change in temperature.

Pat Dunn In Office

Strasburg, Feb. 17.—P. J. Dunn; Democrat, has assumed the duties of local postmaster. He received his commission last Monday. He was appointed by President Wilson for a period of four years.

Philip Zeigler is the retiring postmaster. He had served the people of this village for many years.

Lafayette Farm Sold

Lewis Summers, of West Lafayette, has sold his farm of one hundred and nineteen acres to D. B. Reiss, of Fresno. Possession will be given April 1. The deal was made thru the Robert Kirk agency, West Lafayette.

Abe Martin

When a feller falls in love th' barber gits his. Truth is stranger than fiction, but not near so plentiful.

Latest Plan Provides For Standing Army of 160,000; Increase National Guard

Falls From Bike; Has Arm Broken

Walter Gauze, of Fifteenth street, suffered a fractured wrist when he fell from his bicycle near his home, Thursday afternoon. The fracture was set by Dr. J. W. Shaw.

Newcomers Man Fails To Get $500 Damages

New Philadelphia, Feb. 17.—Petit jury, in common pleas court Wednesday, decided that Edgar G. Patterson, Newcomerstown man, was not entitled to $500 damages for a slight injury received during a little tilt with John M. Stoffer also of Newcomerstown.

Patterson, in his petition, said Stoffer assaulted him with a club, struck him on the head and face, cutting his cheek. He claimed the alleged beating had prevented him from working.

Stoffer in a cross petition claimed Patterson attacked him and he struck the plaintiff in self defense.

The case occupied the attention of the jurors all day. A verdict for the defendant was found after a half-hour deliberation.

Samuel Robinson was the plaintiff's attorney, while Buchanan, Reed and Russell represented the defendant.

Mrs. Duling Buys Hotel

Mrs. Alice Duling has bought hotel property at Plainfield formerly owned and managed by L. R. Kinner. Mrs. Duling took charge of the hotel Thursday and will manage the house in the future. The consideration was not made public.

Wolf Pack In Hocking County

Columbus, Feb. 17.—The East is after all not so far wrong in its impression of that territory that lies west of the Alleghenies. It will be remembered that the New Yorker confidently believes that he will meet Indians on the streets of Columbus and mayhap witness a buffalo stampede in the outskirts of Piqua.

But anything is possible, since the experience of Fred Dunn of Laurelville, Hocking county, Wednesday night. Fred, who is a truthful and trustworthy citizen and withal, a teetotaler, was driving home from his farm with a load of fodder when he was attacked by three coyotes and two wolves. He fought them off and shows the pitchfork that constituted his weapon, to bear out his story. His neighbors were skeptical, so several of them organized a posse Thursday morning to track down the varmints. They met up with the pack shortly before noon and succeeded in shooting one of the coyotes.

But because some of the doubting Thomases of the countryside insist the carcass they brot to Laurelville was that of Deacon Merriweather's collie dog, they have sent it to the university for expert identification.

YEA, VERILY.

W. O. Fowler, well known merchant and dealer in fancy chickens, of Bacon, Linton twp., believes it pays to advertise. He reports to The Tribune that thru a little classified ad run in its columns he sold to one man Thursday one $5; two $2 and one $1.50 white Wyandotte cockerels.

Wil Pay Reserve Men—Number of Cadets at Military Academy to be Doubled at Once—Committee Is at Work—State Military Schools Provided For.

Washington, Feb. 17.—The administration army bill was drawn today in skeleton form by the house military affairs committee. It will not be completed in all of its details for six weeks at least. Commencing today, the meetings of the committee are secret.

The present plans of the committee, it is said, call for a standing army of 153,000 men. The number probably will be increased to 160,000. Of course, the continental army is not included. The guard will be increased from its present strength of about 104,000 to 400,000 or 500,000, as fast as it can be accomplished, if the bill passes Control of the guard will be as the president directs.

Reserve Men To Be Paid.

The bill will incorporate in it the reserve bill introduced by Representative Caldwell, of New York, providing for keeping men in the reserve with some remuneration until they are 45 years old.

They will be divided into a first reserve—those who have been in the regular army within five years—a second reserve of men who have been with the colors within ten years, but not within five years, and so on.

The army bill also will have incorporated in it Speaker Clark's bill providing for doubling the number of cadets at the military academy and providing that any one wishing to take the course, in addition to the regular cadets, may do so at exact cost.

State Military Academies.

The bill introduced by Representative McKellar, of Tennessee, providing state military academies, also likely will be included in the general bill. It includes a grant of land and provides that the federal government shall pay $80,000 a year to each one for its maintenance, with the state paying $40,000

Boys entering the schools will be required to sign an agreement to serve seven years in the army immediately after graduation in consideration for receiving their education. At the end of that time, experts declare, they will be fitted to take commissions as captains and lieutenants in time of need.

The term of service following the school course may be reduced to four years. It is figured that close to 5000 men a year will be turned out of these schools.

Roscoe's Oldest Resident, Mrs. Jane Randles, Is Dead

Mrs. Jane Randles, Roscoe's oldest resident, passed quietly away at her home in that village, at 5:30 o'clock, Thursday evening. She was 86 years old but despite her advanced age she had enjoyed excellent health until two weeks ago when she suffered an attack of heart trouble, from which she never rallied.

Mrs. Randles was born in St. Clairsville, December 15, 1829, and while still a child came to Roscoe with her parents to make her home. The remainder of her life had been spent in that village. She was loved by the entire village population and her life was one devoted to service to others. Since girlhood she had been a member of the Methodist Episcopal church. On June 15, 1859, she was united in marriage with John Randles, who preceded her to the grave thirty-four years ago. She leaves two daughters, Mrs. John Mirise, and Mrs. Charles Stipes, and two sons, Charles and John Randles, all of Roscoe. She also leaves eleven grandchildren and one great grandchild.

Funeral services are set for 1:30 o'clock Sunday afternoon at the home, with Rev. M. B. Mead, pastor of the Roscoe M. E. church in charge.

Pension Bill Is Approved

Washington, D. C., Feb. 17.—Representative Ashbrook's bill granting pensions to all soldiers' widows who married prior to June 27, 1905, was selected for passage today by the house invalid pensions committee. Under the existing law, widows who married after June 27, 1890, are not entitled to pensions.

Expect Good Spring In Real Estate Business

That the real estate market will be as active as in past years is the general prediction for this spring made by local agencies Thursday.

In support of their views the agencies point out the general prosperity of business conditions in all lines. Good business conditions means plenty of work and many jobs for the laboring man. This is a great incentive to the home seeker in determining on a location, and the agencies are expecting to profit thereby

Snyder Optimistic.

In regard to the prospects, S. M. Snyder, of the Snyder and Senff agency, said last night:

"We are very apt to take a rosy view of things and color our prospects with them, but I honestly believe that we will have the usual exchange of real estate and homes this spring. Within the past three years this company has built and sold 41 homes. Business conditions are much better now than in those months and I see no reason why the real estate business should lag.

"Of course from the first of October to the end of February our business is slower than at other times of the year. March and April sees the floodtime of real estate changes, and in view of business conditions and the number of inquiries which we have had concerning properties, we are very optimistic."

Business Good.

Frank Karr, of the McConnell and Karr, agency, spoke in a similar tone when he said:

"The past thirty days have been very good. Having had good weather since the first of the year with the prospect of an early spring, the real estate market has been quite active with us. Our fall trade was not so good as in other years, but judging from general business conditions and the number of sales made within the past few weeks, which have been far better than usual at this time of the year, we look for more than the usual number of real estate transfers."

NEWSPAPER ARCHIVE®
NEWSPAPER ARCHIVE®

PASTIME
THE HOME OF QUALITY

Today World presents Charles Trowbridge and Mille Diane in

GEO. W. LEDERER'S Startlingly Sensational Screen Drama

"THE SIREN'S SONG"

EVERYBODY WILL FLOCK TO SEE THESE THRILLING "PUNCHES"

The death-defying chance taken by a man hurled overboard seventy-five feet in mid-ocean.
The fist fight on board the liner; which is the most realistic that has ever appeared in films.
John Grey discovered by Blake in Helen Granger's apartments in the hotel and the terrific scene that follows.
The realistic run on the bank and the wrecking of the inside of the massive building by the frenzied depositors.

Friday-Saturday 'The Black Crook'
A Magnificently Spectacular Motion Picture Production of the Famous Stage Extravaganza.

DR. HAISELDEN, in hundreds of newspapers is telling why he let a baby die. Pathe will tell you of a defective child who lived and won her fight. The story is told in

The Red Circle

a highly original serial of romance and heredity, to be shown

At Utahna Beginning Sat. Feb. 19

HURLED OVERBOARD IN MID-OCEAN AT PASTIME TODAY.

This story, "The Sirens Song" has in it many scenes that are hair-raising, the most prominent of which is the fight which equals that in "The Spoilers" on board an ocean-going steamer at the climax of which the villain throws the hero from the deck, the latter falling a distance of over seventy-five feet into the raging ocean. To make this scene realistic it was necessary for it to be taken in the dead of night, and altho there was a life-saving crew in a boat within a reasonable distance to pick him up, it took them over half an hour to find their man because of the denseness of the night.

The wrecking of a bank by the duped depositors is another strong scene that equals the mob scene that made such a tremendous hit in "The Pit."

The villainous acts of the adventuress to gain money from the unsuspecting widow, is another strong feature.

The hero after being thrown overboard floats all night, clinging to a log in the water, is eventually picked up by some fishermen and landed in a small town along the fishing banks.

"The Siren's Song" can easily be highly recommended as a masterpiece.

CINDERELLA TODAY ONLY

WM. FARNUM By Request

in "THE PLUNDERER" A Fox Production

Friday and Saturday "THE FOURTH ESTATE" Another Fox Feature featuring Samuel Ryan, Ruth Blair, Clifford Bruce.

CHURCH BASKET BALL LEAGUE ORGANIZED

A church basketball league has been organized with four teams competing. They are the Horatians of the Presbyterian church, the Fidelities of the Church of Christ, The Kappa Sigmas of the M. E. church and the M. P. church team. The standing of the teams will be announced each week in these columns. The following schedule has been arranged:

Horatians vs. M. P.'s, February 19; Fidelity vs. Kappa Sigmas, February 22; Kappa Sigmas vs. Horatians, February 26; Kappa Sigmas vs. M. P.'s, February 28; Fidelity vs. Horatians, February 29; Kappa Sigmas vs. M. P.'s, March 1; Fidelity vs. Kappa Sigmas, March 4; M. P.'s vs Horatians, March 6; Kappa Sigmas vs. Horatians, March 7; M. P.'s vs. Fidelity, March 8; M. P.'s vs. Kappa Sigmas, March 11; Fidelity vs Horatians, March 13.

LAFAYETTE GIRLS BEAT NEWCOMERS

West Lafayette High school girls won their first basketball game of the season last night when they defeated Newcomerstown's high school girls by a score of 11 to 10. The game was a thriller. In the first half the Newcomerstown lassies apparently put the game on ice when they rolled up up nine points while West Lafayette garnered four. In the second half however, the West Lafayette girls came back for blood and held their opponents to one point while adding seven to their quota, thus winning the game by a single point. The West Lafayette high school girls will play the Scio high school girls at Scio Saturday night. Summary of the game last night:

W. L. H. S.	Pos.	N. H. S.
Daugherty	L. F.	Dizer
Huff	R. F.	Lapp
Haden	C.	Fitzgerald
Huff	S. C.	DeWitt
Leonard	L. G.	Lyons
Montgomery	R. G.	Slutz

Field goals: Huff 2, Daugherty 2, Dizer 2, Lapp.

Foul goals: Daugherty, 1 out of 10; Huff, 1 out of 2; Lapp, 5 out of 8.

Referee: First half, Miss Gress, of West Lafayette: second half, Miss Huff, of West Lafayette.

10—Found. Ruth Roland leading a dual role. People of Coshocton will have an oportunity of seeing her while she is in town. In "The Red Circle" at Utahna Saturday.

COURT HOUSE NEWS

Inventory and appraisement of the estate of James Guthrie, deceased, was filed in probate court Wednesday. The estate is appraised at $1103 80 and the appraisers were: John T. Haxton, E. S. Sheetz and Simon Lowe.

Estate Appraised.

The personal property included in the estate of Jacob Greenizen, deceased, is worth $2,956.48. The appraisers were: C. D. Johnston, D. F. Laughlin and Norman Taylor.

Account Filed.

First and final account of N. H. Markley, administrator of the estate of the late Cornelius Fortune, was filed Wednesday in probate court.

3—Why do we have criminal specialists? See (The Red Circle,) at Utahna Saturday.

FIDELITY TEAM LOSES FAST GAME

The Fidelity basketball team of the Church of Christ lost out to the M. P. aggregation by a small margin in a well played game at the Central gymnasium last night by a score of 28 to 32. Dawson for the losers and Trottman for the M. P's. were the stars of the game. The M. P's. will play the Presbyterian church team at the Central gymnasium Saturday evening.

Lineup and summary of last night's game:

C. of C.	Pos.	M. P.
Dawson	L. F.	Trottman
Clary	R. F.	Sprague
Edwards	C.	C. Bretzius
Berlean	L. G.	Wagner
Gross	R. G.	Leslie

Field goals: Dawson 9, Edwards Gross 2, C. Bretzius 2, Trottman 5, Sprague 3, Leslie.

Foul goals: Dawson, Gross 3, C. Bretzius 5, Trottman 4, Sprague.

Grange To Give Play

A play "The Corner Store," will be staged Saturday evening, Feb. 19, in the township hall at Conesville. The characters are members of the Franklin grange, and the cast is as follows:

Eli Wheeler, Clive Tumblin.
Bud Wheeler, Archie Lapp.
Harvey Barton, Byron Fischer.
Jimsy Flanagan, James Salrin.
Otto Guckenheimer, Ernest Berton.
Jasper White, Edward Hiser.
Dora, Mrs. Jessie Fischer.
Jerusha Jane Alvirah Ann Boggs, Agnes Hiser.
Hannah Wheeler, Vernal Tumblin.

TOO LATE TO CLASSIFY

WANTED—Men and Boys. New 12 hour schedule. Good pay. The Coshocton Glass Co.

Daughters of Pocahontas will give a box social Friday evening, Feb. 18, in Hall Bldg. on 6th St. Dancing, music by Loos orchestra. All invited.

Newsy Letters From The Rural Districts

COSHOCTON R. F. D. 2.

Fred Moore is confined to his home with a severe attack of grippe.

Miss Jarice Day is confined to her home with an attack of the grip.

Mrs. Alex Moore is improving slowly after a serious illness of pneumonia.

Mrs. John Erman and sons, Jesse and Gerald, spent Sunday at the home of her father, Thomas Bryan. Also Mr. and Mrs. L. F. Bryan and family spent Sunday with Mr. and Mrs. Thomas Byran in honor of Mr. Bryan's 84th birthday.

Mr. and Mrs. John Hall, of Wills Creek spent Sunday with Mr. and Mrs. L. F. Bryan.

Roy Lockard returned to his home at Valley Junction after spending a few months with friends and relatives on this ruote

There will be another literary and debate at the Robinson's school house, Friday evening, February 25.

Mrs. Underwood of Mount Vernon, is spending a few days with her daughter, Mrs. Fred Moore.

BACON

Mrs. Elizabeth Fowler returned to her home Friday evening after a few days' visit with Mrs. Benjamin Mobley of Coshocton.

Mr. and Mrs. James Kinner transacted business in Plainfield Friday afternoon.

Mrs. W. A. Fowler, Mrs. Elizabeth Fowler, W. O. Fowler and Mary Fowler, took Sunday dinner with R. P. Fowler's.

Roy Burgess called on W. F. Duling's Saturday afternoon.

Francis Fowler, of Columbus, spent Sunday with his parents, H. D. Fowler and family.

Birney Cook spent Monday night with J. L. Sicker.

Capitola Duling called on Delora Fowler Friday evening.

Roger Brelsford spent Sunday afternoon with R. P. Fowler.

Mrs. Harvey Roller visited Thursday afternoon with Mrs. Katie Hawn.

WARSAW

Mrs. J. B. McConnel has been called to her home in Anderson, Ind., on account of the illness of her mother.

Mrs. Will Myers, who has been on the sick list, is much improved.

Mr. and Mrs. C. E. Clark, of Mohawk and Mr. and Mrs. Edward Treadway, spent Tuesday with Mr. and Mrs. J. S. Clark.

Miss Amber Kuhn, who is employed at this place spent Sunday with her parents Mr. and Mrs. Joseph Kuhn, of Coshocton.

Miss Frances Smith, of Cardington, is a guest at the home of Rev. and Mrs. Shaw.

Workman and Wagner have just received a shipment of Dort automobiles for which they have the agency.

R. E. Clark has purchased the building known as the old school house. Workmen are already at work converting it into a double dwelling house.

Miss Naomi Kuhn, of Coshocton is visiting at the home of her uncle Jonas Kuhn.

Mrs. Almeda Darling is quite ill at this writing. Her daughter Mrs. D. B. Reiss was called home by her illness.

William Shodorf, who has been car inspector at this place for a number of years, has been transfered to the car shops at Mt. Vernon. The vacancy has been filled by Raymond Mizer.

Mr. and Mrs. J. C. Levering will leave Wednesday for their new home in Cleveland, where Mr. Levering is employed.

Mr. and Mrs. Grover Speckman entertained at dinner Tuesday: Mr. and Mrs. Charles Brillhart and daughter Mary, Mr. and Mrs. J. C. Levering and son Dean.

The members of the K. O. T. M. will give a program and banquet at their hall on the evening of February 24.

2—If you had inherited Criminal instinct to commit crime, would you outlive it? See ("The Red Circle,") at Utahna Saturday.

The Store Where Everybody Shops

Do You Use Discrimination in the Selection of Your

Corset

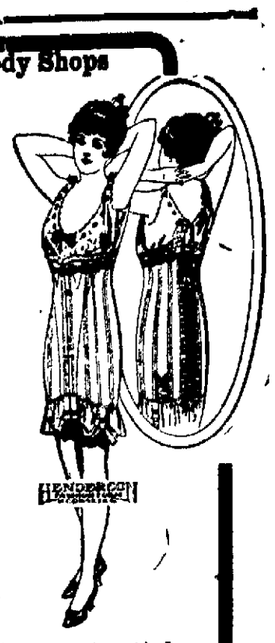

Don't Buy Hit or Miss

Those in charge of our Corset Department are qualified by experience and training to assist you to select a corset that will give you complete corset satisfaction. We are now showing the new Spring Models in America's beter known corsets.

Henderson, Mme. Pfiel Royal Worcester and Bon Ton

We feature these corsets which reflect all the latest and best ideas in corsetry. We have both the front and back lace models in these corsets and would be glad to fit you with either. If you have been having trouble with other corsets come in, try one of these and enjoy corset luxury which you have never before had the pleasure of.

Surprising Value at $1 Others $1.25, $2, $2.50 $3 to $5.

Each and every one a perfect model for some particular form.

Corset Dept. Third Floor—Take Elevator.

McKeown-Settle Company

This Store Stands for Truth in Advertising

CANAL LEWISVILLE

The Ladies' Aid society will meet at the home of Mrs. George Cramblett Thursday, Feb. 25, at 11 o'clock.

Archie Foster, who is employed at Trinway spent the week-end, at his home here.

Mr. and Mrs. H. P. Mohler and daughter, Winifred, were guests of Mr. and Mrs. John Lyons, of Coshocton.

Messrs. Bud Guthrie and Ray Hummel visited at the home of Edward Guthrie a few days this week.

Miss Madge Mohler, of Barberton, spent the week-end at her home here.

Messrs. James and Howard Thompkins spent Sunday with their parents, Mr. and Mrs. N. G. Thompkins.

Mrs. John Karr entertained the members of her sewing club last Saturday evening. Mrs. D. B. Markley will be the hostess of the club next Saturday evening.

Protracted meeting will commence at the Baptist church Thursday evening, Feb. 29th.

See Bries for Plumbing.

CHILI

Foy Mizer has returned after a week's visit in Columbus.

Dent Thomas, of Fresno, spent from Friday until Sunday with his cousins, Paul and Roger Thomas.

Miss Florence Crile has returned home after a visit with West Lafayette and Fresno relatives.

Ray Conrad visited with Ernest Rutcher, recently.

Harvey Mizer, Ben Scheetz, Albert Portz, M. A. Crile and Gust Smith are hauling the new furniture for the Lutheran church home from New Philadelphia.

Emma Rauschenbach is visiting with her parents.

ANOTHER SCANDAL.

"Hobo" Smith was arrested last night and lodged in the City prison on a charge of intoxication.

Frank Boyd, of Canton, is visiting with Mr. and Mrs. Chariton Boyd, of this city.

Mr. and Mrs. Arthur Caton, of route 4, were recent guests at the home of Mr. and Mrs. Grant Caton, at Fresno.

J. H. Lecihtaner, of Magnolia, was in the city Wednesday visiting friends.

DANCE

Saturday Evening Feb. 19

MOOSE HALL
Ladies 25c Gents 50c

MYSTIC Paramount TODAY ONLY

Dustin Farnum in The Gentleman from Indiana

The Hit Of The Season. With an all star cast and special music

Friday and Saturday "The Juggernaut"

NEWSPAPER ARCHIVE® NEWSPAPER ARCHIVE®

Cold-in-head
Relieved in one minute. Money back if it fails. Get a 25c or 50c tube of
KONDON'S CATARRHAL JELLY
Use it quick. For chronic nasal catarrh, dry catarrh, sore nose, coughs, sneezing, nose bleed, etc. Write for free sample. The first dose used will do good. Ask druggist.
Kondon Mfg. Co., Minneapolis, Minn.

PROGRAM FOR GRANGE MEET

The program of the Walhonding Valley Grange for Feb. 24th, is a Washington's Birthday program, given by the side which Mrs. Charles McFarland captains It is as follows:

Song, "America" by the Red and White

Paper, "Washington's Boyhood," Clarence Branstool.

Poem, Doris Rodehaver.

Recitation, "Washington's Birthday," Edith Cochran

Paper, "Washington's Early Manhood," Lena Dunlavey.

Vocal solo, Priscilla Greer.

Recitation, "Which General,' Floyd Singer.

Paper, "Washington as Commander-in-Chief," C. S. Kirch.

Reading, "Washington's Address to his Soldiers," Nelle Schultzman

Recitation, Marjorie Kirch.

Piano duet, Sylvia Kirch and Louise Schalt

Anecdotes of Washington, Byron Cummings.

Recitation, Amice Scott.

Paper, "Washington as President," Charles Rodehaver.

Flag song for Washington's Birthday, Priscilla Greer, Edith Cochran, Hazel Cochran, Doris Rodehaver.

Recitation, "February Twenty-Second," Hazel Cochran.

Paper, "Washington Monument," Sylvia Kirch.

Roll call, Washington's Greatness.

Piano solo, Louise Schott

Recitation, Stella Singer.

Discussion, "Some things we have today that make life more pleasant than in the time of Washington," D. C. Baker, William Williams.

Recitation, Charles Greer.

Song, "Star Spangled Banner."

Dialog, "To meet with Thompson"

Man and Trouble.

Only two kinds of people in the world, the man whose troubles are bigger than he and the man who is bigger than his troubles.—Milwaukee Journal

THEY REFUSE TO EAT

At periods in most childrens' lives they fail to relish their meals and refuse to eat even the delicacies prepared to tempt their appetites. They lack ambition, and growth seems impeded, which causes anxiety and worry.

To compel them to eat is a grave mistake, because nutrition is impaired. Healthful exercise in fresh air and sunshine is important, but equally important is a spoonful of Scott's Emulsion three times a day to feed the tissues and furnish food-energy to improve their blood, aid nutrition and sharpen their appetites.

The highly concentrated medicinal-food in Scott's Emulsion supplies the very elements children need to build up their strength. They relish Scott's—it is free from alcohol.

Scott & Bowne, Bloomfield, N.J. 15-34

Monthly Report of Schools

Following is the 5th monthly report of the Coshocton public schools:

Enrollment Jan., 1915	1799
Enrollment Jan., 1916	1981
Enrollment by Buildings.	
Bancroft	306
Chestnut	313
Lincoln	278
South Lawn	320
Sycamore	296
7th-8th Grade, Central	175
High School	353
Tardiness by Buildings.	
Bancroft	7
Chestnut	7
Lincoln	3
South Lawn	20
Sycamore	8
7th-8th Grades, Central	0
High School	15
Tardiness Jan. 1915	42
Tardiness Jan. 1916	60

Punctuality.

No tardiness—Miss Parrish, M Boyd, Sibley, Mohler, McClure, Conrad, E. Hershman, Leffler, Miller, G Fisher, Cheney, Wagner, Laurie, M Glenn, Leech, Pettit, Shaeffer, C Fisher, Duncan, Davis

Best attendance, Miss J. Baughman 993

2nd best attendance, Miss Sells, Cox, Laurie, Duncan .. 992

3rd best attendance, Miss Shaeffer, G. Fisher, Sibley 99

Lowest attendance 907

Cases of sickness 406

A FEATURE YOU'LL WANT TO SEE.

"The Battle Cry of Peace," which will be shown at the Mystic Theatre Friday and Saturday, Feb 25th and 26th., deals with the subject which is today nearest the heart of every American citizen—the problem of America's unpreparedness.

It portrays the defenseless condition of our country: the consequences to which this condition may lead: and the way to avoid these consequences.

The City of New York is attacked by a powerful foreign foe You are an eye-witness. You see the enemy approaching, the powerlessness of the city, the inadequacy of its forts and defenses. You see the havoc wrought by the enemy's cruisers, its submarines, its airships—by its shells, shrapnel, bombs You see the most beautiful sky-line in the world in flames, the metropolis of the western hemisphere devastated You see New York fall into the hands of the enemy: and the desecration that follows.

NEWSY LETTERS

ORANGE

Mrs. Daugherty spent the latter part of the week with friends in Canton.

Mrs. Maggie Richmond and daughter, Helen and son Ray, spent Monday with Walter Widder and family, of Pleasant View.

John Richmond, of Akron, visited Saturday and Sunday with his parents

Mrs. Isaac Norris was in Newcomerstown and Coshocton, Wednesday.

The Ladies' Aid will give a chicken supper in the basement of the M. E. church, at this place Saturday evening, March 18th At this supper the Friendship quilt in which every one has taken such an interest, will be on display and will be auctioned off to the highest bidder.

George Davis sold a valuable horse Monday

Miss Hazel Smith is out part of last week with friends in Coshocton

Last week the dogs made another raid on F. A. Richmond's sheep and killed three. This is the third time the dogs have run

daughter, Helen Frank Huff, Ray Richmond, George Felver, Earl Huff and Lee Daringer spent Sunday evening at the home of H. F. Davis

Miss Helen Richmond is spending a few days with her sister at Pleasant View

Mr. and Mrs. William Thorne are the proud parents of a little baby boy

Jesse Barwood Edward Oachleat are busy cutting the timber which Frank Smith sold recently to N. N. Barwood

Clarence Nelson sold his barber shop last week at Stone Creek and is thinking of going to Akron

George Felver spent a few days last week with relatives near Roscoe

Mr. Hobert Bland, formerly Zella Fulton, is preparing to go housekeeping at her new home in New Philadelphia

Little Vera Rinehart, daughter of Mr. and Mrs. Fred Rinehart is suffering from the typhoid fever

Miss Myra Davis, who has been on the sick list for the past three weeks, is on the road to recovery.

WARSAW ROUTE 3

Miss Virgie McCurdy entertained a number of her friends, Saturday evening in honor of her birthday anniversary. A delicious refreshments were served to the following: Misses Grace Marshall, Grace Johnston, Mary Graham, Mary Miller, Ethel Walters, Ethel McCurdy, Leila Johnston, Mina Reed, Ora Dean, Tabia Seldon, Iva Price and Virgie McCurdy; Messrs Ward Nethers, Emmett Nethers, Clarence Norris, Otis Dean, Clyde Johnston, Dannie McCurdy and Mr. and Mrs. Chester Johnston.

Mrs. George Ramsey, Mrs. John Ramsey and son, Mrs. Fred Ramsey and son, and Mrs. D. W. Johnston, spent Thursday evening with Mrs. G. P. Johnston.

Mrs. Wirt Middleton and son, Donald and Miss Ada Sproull spent Thursday with Mr. and Mrs. Howard Sproull.

Mrs. Ward Dickey spent one day last week with her mother, Mrs. Hod Senter.

White Sale Starts SATURDAY, FEB. 19th — **ONE WEEK** — **White Sale Ends SATURDAY, FEB. 26th**

THE MONROE STEELE CO.'S GREAT WHITE SALE

Ask to see our New Spring Suits and Coats for Women and Misses—we have quite a large showing NOW.

Which means in reality an introduction of our NEW SPRING WHITE GOODS at reduced prices—positively ignoring the recent advancing prices, we will offer a savings from 10 to 25 per cent.

While Attending This Sale Don't Fail To Visit Our Furniture Dep't.—Our February Furniture Sale Now Going On.

Rediplete Flouncing — REDIPLETE FLOUNCING — The Latest Novelty

REDIPLETE FLOUNCING the latest sensation of the season; the biggest selling success of the embroidery world; made in the daintiest designs in Pink, White and Blue, already pleated which is very much the season's vogue. Skirts and Waists lengths to match. Don't fail to visit our White Goods Department, if only to see this new thing. We have priced this material very low and during our white sale a reduction of 10 per cent will be allowed.

New Yardage Materials For Early Spring Sewing. 10 Per Cent Discount Will Be Allowed On These Materials.

White Cotton Skirting Fabrics

PIQUES
RUSSIAN CORDS
BASKET WEAVES
DIAGONAL CORDS
STRIPED NOVELTIES

25c to 45c yard

DOMESTIC SPECIALS

39 in. Brown Muslin	5c
36 in. Bleached Muslin	5c
$1.25 Table Linen	98c
Other Table Linens at 10 Per Cent Reduction.	
50c Sheets	39c
75c Sheets	59c
12 1-2c Huck Towels, colored border, extra size	9c
$1.25 Bed Spreads	98c
10 Per Cent Off on other Bed Spreads.	

Spring Wash Materials

Our full line of New Spring Printed Wash Materials in Silk Organdies, Crepe Voiles, Mercerized Handkerchief Linen, Batiste, Swiss, etc., a pretty and most complete showing.

12 1-2c to 50c yd

The Embroidery And Lace Section Has Received A Large Variety

of the new trimming materials suitable for every kind of sewing. The prices are decidedly attractive

Voile Embroidery with Rose and Spray embroidery, from **50c to $2.50 yd.** 27 to 45 in. widths.

18 in. Emb. Flouncing beautiful quality and designs. **19c to 65c yd.**

10 Per Cent Reduction throughout this section.

Lace Flouncing in cream and white **$1.00 and $1.25 yd.**

New Net Top Lace cream and white, gold and silver **15c to $1.25 yd.**

Extra Specials Conveniently Arranged On Tables

Regular 25c and 30c Voiles, Organdies and Crepe Voiles, at **19c**

White Underwear Crepe, in short lengths. Regular 18c and 20c material, at **10c**

12 1-2c SHEER WHITE NAINSOOK **9c**

12 yd. Bolt 10c LONGCLOTH **98c**

SILK CREPE In Beautiful Flowered Designs **17c**

Corset And Muslin Underwear Section

Special Bargain Tables

One Table Muslin Gowns	19c
One Table Muslin Gowns	50c
One Table Muslin Gowns	89c
One Table Muslin Gowns	98c
ALL GOWNS REDUCED 10 PER CENT.	
One Table Petticoats	50c
One Table $1.50 Petticoats	98c
One Table $2.00 Petticoats	$1.29
One Table $3.00 Petticoats	$1.98
ALL OTHER PETTICOATS REDUCED 10 PER CENT.	
One Table Muslin Drawers	25c
One Table Muslin Drawers	39c

10 Per Cent Reduction on Corsets — **GOSSARD · KABO · JUSTRITE**

Children's Gowns, Dresses, Petticoats and Slips

Muslin Drawers	10c and 15c Lots
Muslin Gowns	25c and 50c Lots
Muslin Petticoats	25c Lots
Muslin Slips	50c Lots

Special Bargain Tables

One Table Corset Covers	19c
One Table Corset Covers	29c
One Table Corset Covers	59c
ALL OTHER CORSET COVERS REDUCED 10 PER CENT.	
One Table Envelope Chemise	50c
One Table Envelope Chemise	98c
One Table Combination Suits	89c
One Table Combination Suits	98c
ALL OTHERS REDUCED 10 PER CENT.	

The Monroe Steele Co.

See your dentist twice yearly. Use Senreco twice daily.

Tooth Loose? Watch out for Pyorrhea!

When you find a tooth that gives back and forth, even just a little, see your dentist at once.

He will find conditions which you might overlook. He will find a gum recession, even though slight, where the gums have pulled away from the teeth. And he will tell you that you have the dread disease *pyorrhea.*

From pyorrhea come by far the greater part of all tooth troubles. Unless treated and checked, it will result not only in the shrinking and malformation of your gums and of the bony structure into which your teeth are set, but in the loss of the teeth themselves.

A specific for pyorrhea has been discovered recently by dental science, and is now offered for daily treatment in Senreco Tooth Paste. Senreco combats the germ of the disease. Its regular use insures your teeth against the attack or further progress of pyorrhea.

But Senreco does more. It cleanses the teeth delightfully. It gives them a whiteness distinctive of Senreco alone. Its flavor is entirely pleasing, and it leaves in the mouth a wonderful sense of coolness and wholesomeness.

Start the Senreco treatment before pyorrhea grips you for good. Details in folder with every tube. A two-ounce tube for 25c is sufficient for 6 weeks' daily treatment. Get Senreco of your druggist *today;* or send 4c in stamps or coin for sample tube and folder. Address The Sentanel Remedies Company 503 Union Central Building, Cincinnati, Ohio.

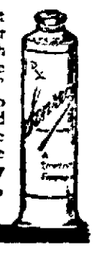

NEWSPAPERARCHIVE®

As a Matter of Business

It it is good policy for the Clow plant to insure its employes,

WHY NOT INSURE

Yourself for the benefit of

YOUR FAMILY?

THE CLOW CO. Says:

"The protection of one's family through LIFE INSURANCE is of vital concern."

PROTECT YOUR FAMILY by insuring with

J. E. FOSTER

12 Years Experience in Life Underwriting.

THE HEART OF NIGHT WIND

A STORY OF THE GREAT NORTH WEST

By VINGIE E. ROE

ILLUSTRATIONS by RAY WALTERS

COPYRIGHT BY DODD, MEAD AND COMPANY

SYNOPSIS.

CHAPTER I—Sliets of Daily's lumber camp watches a stranger mishandle his horse in climbing the ridge and directs him to the camp.

CHAPTER II—Walter Sandry introduces himself to John Daily, foreman, as "the Dillingworth Lumber Co., or most of it."

CHAPTER III—Sandry makes acquaintance with the camp and the work he has come from the East to superintend and make successful.

CHAPTER IV—Sandry wisely decides to leave immediate supervision in the hands of Daily and writes to his father that he intends to get a handful of the wealth in the uncut timber of the region.

CHAPTER V—Sandry gives Sliets permission to ride Black Bolt, his saddle horse.

CHAPTER VI—Sandry in an emergency finds himself no lumberman, but proves to the foreman that he does not lack judgment; Sliets tells Sandry of the Preacher.

CHAPTER VII—Sandry discovers that Sliets bears the sign of the Sliets tribe of Indians and wonders what her surname is. In the flush of a tender moment he calls her "the Night Wind in the pines" and kisses her.

CHAPTER VIII—Poppy Ordway, a magazine writer from New York, comes to Daily's to get material for a romance of the lumber region. Hampden of the Yellow Pines Co. wants Sandry to keep off a tract of stumpage he claims title to and Sandry thinks he has bought as the East Belt.

Daily caught his antagonist by the throat and hurled him backward, opening up a space in the locked and panting swelter.

"The Preacher!" he panted. "The Preacher's comin'!"

With common consent the two factions fell apart, the Yellow Pines owners getting to his feet blind with the uncaging anger of the bully.

So it was the Preacher who was coming thus with the herald of those silver notes—the Preacher whose worn old Bible lay in the little south room and whose name brought the light of gladness into the somber face of Sliets.

Sandry, still holding the trailing whip, waited expectant. What he beheld, when at last the player came out in a watery bar of the slanting light, astounded him beyond measure.

The stranger wore a garment of some coarse brown fiber, buttoned down from the throat to the feet and belted at the waist with hempen rope. He carried his flute high with a martial air, as if it told of victory and conquest, and his thin form walked lightly and erect. White and fine and delicately lined, the face above shone radiantly from between heavy hair which fell in long, loose curls, white as the winter snow. Blue eyes, under level brows, looked out with the half-vacant innocence of the very young. For him the world had stopped some time ago. As he emerged through the fern, Sandry saw that the brown garment was wet to the knees, the heavy shoes upon his feet sodden with earth.

"Ah, John, my son!" he said in a voice as gentle as his eyes. "It has been long since we met! I have wearied on the way for the faces of friends!"

He held out a hand, slim and shapely, yet which bore the look of one-time strength. The foreman took it, after wiping his own swiftly on his corduroys.

"We ben waitin' for you a long time," he said, "an' we're mighty glad you've come."

The stranger nodded and, turning to the shifting lumberjacks, went round among them with a word for each and that same delicate handshake. Before he reached Hampdon, the owner of the Yellow Pines, straightening his disheveled clothes, swung out of the group.

As he passed Sandry he glared into his face.

"I'll stop you before another twenty-four hours," he said savagely, "and don't you forget it. Your little deed to the East Belt an' this strip happens to have been made by a bogus owner, who soaked old Frazer for a pile an' cleared. It's been filed on as a homestead an' sold to me, an' I'll see you in hell but what I'll get it—all. I was keepin' the belt as a surprise party for you, but I guess it's due right now!"

The vindictive triumph in his small eyes was a guaranty of his earnestness and Sandry returned it with a glance as earnest. "You speak in riddles, Mr. Hampden," he said coldly, "and I'm inclined to think the pummeling John gave you has injured your mentality."

The Preacher reached him as the other turned away, followed by his men, who shouldered their tools and disappeared through the undergrowth in a shambling file, abandoning the fight for other means.

"A stranger?" asked the newcomer, extending that fine white hand, "a stranger at the camp?"

"The new owner, father," volunteered Daily, "Mr. Sandry."

"Ah, yes! You are young, sir, in the ways of the world! But God guides the feet of the young. It is a labyrinthian path—the way of youth! There are butterflies along it and primroses, and both are so easily trod underfoot! Ah, so easily! And a little farther along there is regret and shadow. Ah, me! Ah, me! What is the way out?"

He turned troubled blue eyes to the foreman and the latter, strong and lumbering as an ox, laid a light touch upon the sacred flute.

The troubled eyes dropped thereon.

"Why—certainly. How could I forget!"

And lifting the instrument and his silver head he answered his wistful query with the plaintive sweetness of "Jesus, Lover of My Soul."

"That," he smiled, "is the way out, son, in case you should lose yourself in the shadows—the lonely shadows of dishonor and sin."

He laid his hand on Sandry's arm and slowly the young man's face grew darkly crimson. His lips twitched and he turned away. "I'll go down to camp, son," said the preacher to Daily, "there are those there who are always there?"

There was a quick sliding of something like fear in his voice.

"All there," said Daily kindly as the peculiar arrival turned away.

"He is a bit embarrassing at times, Mr. Sandry," he apologized, "but innocent—and a bit o' the God he preaches. Says he's the father of all things fatherless. It's the strongest grip of his trouble, the idea that he's a father to

Answered His Wistful Query With the Plaintive Sweetness.

everybody an' everything that needs him—regular lunatic on the point. Pitiful sometimes in his eagerness. But he's loved from Seattle to Santa Barbara, and known all over the coast."

"Let's go down to the trail," said Sandry, changing the subject; "we'll rush the work on the double quick. Put on an extra crew. I'm going to take heed to that swindler's words. He meant what he said. There's something crooked here."

CHAPTER XI.

An Unrecorded Deed.

The Preacher proved to be the strangest thing in all this strange country to Sandry as he watched him in the days that followed. He spoke but seldom and then with a quaint precision, a beauty of speech and thought that amazed the man from the East. But they were old thoughts, Sandry found at last, thoughts formulated in the fire and enthusiasm of youth, hence still burning when youth had fled and age had brought its empty seeming.

"And it is there," he said to himself "that Sliets gets her manner of speech, though her visions are her own, born of her centered soul."

At the end of the week Sandry went to Salem. When he returned his face was drawn as if from loss of sleep, and he summoned Daily to the office.

Sandry pulled open a drawer in his desk and took out the deed to the East Belt.

"This," he said tensely, "has never been recorded. I searched the records at the land office and our deed is not there. Instead there is a brand new homestead filing in the name of T. J. O'Connel. Daily, either old Frazer was crooked or a fool."

There was a strained note in the owner's voice. His foreman sat in the tip-tilted office chair, open-mouthed and round-eyed.

"Then Hampden's got th' strangle-holt—damn his soul to hell! He knows about the contrack an' he'll bilk it if he can. But Frazer wasn't crooked, Mr. Sandry, I'd stake my life on that."

"Then why did he sell me the East Belt stumpage—the prize card in the Dillingworth pack—without a recorded deed? This isn't worth its paper."

He waved the folded slip.

"And why didn't you verify all papers, Mr. Sandry, when you made the deal?"

Daily was entirely earnest and unconscious of the effrontery of his words. Sandry's boyish face flushed painfully.

"Inexperience," he said bluntly; "faith in men, though by all the signs I should have lost that, and lastly no conception that such a thing could be done. Our first move now, however, is to find Frazer."

Daily shook his head.

"That new bucker-we took on yesterday in the bunch of new men told me last night that Frazer was in 'Frisco two weeks ago, and was goin' south. Sailed on the mail boat for Panama."

Sandry regarded his foreman grimly out of sparkling blue eyes.

"Then," he said, after a moment's thought, "we'll save our contract first and fight for our stumpage later."

(To be Continued.)

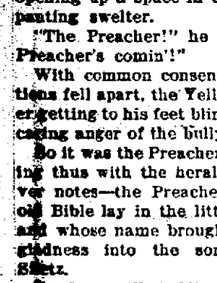

Coming To The CINDERELLA

Theda Bara in

'THE SERPENT'

The Biggest of all Fox Productions.

Thursday and Friday, Feb. 24 and 25.

ACADEMY BEATS LAFAYETTE HI

Muskingum Academy proved too much for the West Lafayette high school basketball tossers last night and took the contest with the rather onesided score of 39 to 21.

Muskingum's five was made up of heavy material, the members being heavier and taller than the West Lafayette lads. Having the benefit of practice against the Muskingum varsity five they were adepts at floorwork and accurate in goalshooting.

Arnold for the visitors was the star of the game, caging six field goals. His teammates, Heigger and Frost were right at his heels and each added four for their quota. Heigger caged 7 out of 12 in trials from the foul line. Troendly and Taylor played an excellent game for West Lafayette, Taylor caging three field goals and Troendly four. Taylor added two more from the foul line.

West Lafayette plays Uhrichsville high school at Uhrichsville, March 4.

Summary and lineup:

W. L. H. S.	Pos.	M. A.
Shafer	L. F.	Arnold
Thomas	R. F.	Heigger
Troendly	C.	Frost
Miller	R. G.	Dewrose
Taylor	L. G.	Baker

Field goals—Thomas 2, Troendly 4, Taylor 3, Arnold 6, Heigger 4, Frost 4, Baker 2.

Foul goals—Shafer, 1 out of 5; Taylor, 2 out of 5; Heigger, 7 out of 12.

Referee—Lineburg.

SENIORS LOSE TO SOPHOMORES

The Senior high school girls lost their first game of the season to the Sophomores last night by a score of 6 to 4. As this was the first game the Sophomores had won they are of the opinion that a bad beginning makes good ending.

Clara Bock, the Sophomore center, was the star of the game. Her accurate passing to the sophomore forwards resulted in the field goals while her skill in caging the ball netted two points from the foul line. The Sophomores will play the Freshmen on Thursday evening of next week.

Lineup and summary:

Seniors	Pos.	Sophomores
Johnson	R. F.	Shepler
McIntyre	L. F.	Smith
Neatse-Shaw	C.	Bock
Wells	R. G.	Richardson
Ortt	L. G.	Miser

Field goals Wells, Shepler, Smith.

Foul goals—Wells, 2 out of 7; Bock, 2 out of 4.

Referee—Ake.

Time keeper—Arabella Moore.

Protecting "Bob White."

"Bob white" has received complete protection in a number of states, and in many other instances the season is a short one. Perhaps his defenseless condition in the other states should be recognized as a tribute to his powers of passive resistance. His chief enemies, after all, are not human beings. Polecats, weasels, foxes, minks and common cats account for a large number of eggs. Coons are especially fond of the latter, and Mr. White has need of all his cunning and powers of endurance if his little brood is to be brought to maturity.—Outing Magazine.

Bankrupt Sale

This high grade footwear is being sold at a TREMENDOUS SACRIFICE

Former prices are not being taken into consideration. It Must Be Disposed Of, and the Public is greatly benefited by this sale.

Read these few items over carefully, then visit our store and see the Wonderful Line Of Shoes. We have no odd sizes or old styles, everything is up-to-date.

Miners' 6-hole Pacs, made of pure white gum all sizes. Regular $4.00 values. Bankrupt price... **$2.95**

Boys' Gun Metal button or lace Shoes, sizes from 9 to 13½. Regular $1.50 values Bankrupt price.. **89c**

Ladies' Patent Leather or Gun Metal Kid or Cloth Top Shoes, button or lace, including fancy tops. Regular $3.50 values. Bankrupt price... **$1.95**

THE KUMBAK

THEATRES

A GREAT RAILROAD WRECK ON BROADWAY AT MYSTIC TODAY.

Everything we would say about the story of "The Juggernaut," which will be shown at the Mystic today and Saturday, is so pale and poor and thin compared to the tremendous climax of this, the Colossus of railway drama—that we shall give only an outline of the plot.

Two young men—one the brilliant son of poor parents,—the other the dissolute heir of a great railway king, become friends at College.

One thinks he has accidentally killed a drunken rowdy in saving the other's life—they two only know this secret.

Both fall in love with the same girl—who marries the rich boy only after his chum has withdrawn from the race because of his poverty.

Years later one becomes president of his father's old railroad—the other a righteous, fearless district attorney. Both again worship the same girl—daughter of the old sweetheart of both—one with a father's deep affection; the other because she is her mother's counterpart.

The district attorney bitterly attacks the railroad in the Courts. His former chum threatens to expose him as a murderer.

And now—imagine the girl on a train approaching a bridge which cannot possibly stand its weight. Both men know this. Both are rushing madly by automobile and motor boat to intercept it.

You see all this. See the girl's sweet face at the window of the flying train—feel the swaying of the automobile as it skids desperately around sharp turns,—and the bounding of the motor boat slashing thru rough waters.

Both men and the train come crashing into the picture at the same instant—too late!

For a moment that seems an eternity, you feel yourself sitting almost under the tottering trestle as the enormous engine—a mass of whirling steel—leaps thundering and quivering into the empty air and falls shrieking to the swirling river.

The big coaches crumple like cardboard before your eyes and pile themselves up on the wreck—their passengers floundering and struggling in the debris.

Again you see the girl—Again her father—

Again—THE MAN—

The car of Juggernaut rolls on. But who are the victims?

The Term "Minster."

The term minster was first applied to churches of outlying English parishes in the tenth century. It is now given to a number of the important cathedrals, York, Ripon, Lincoln and Southwell, and to a few large churches and abbeys, such as Sherborne, Winborne and Westminster.—London Globe.

Safety First.

"Isn't it distressing to think of all the poverty in the world?"

"I never do. I confine myself exclusively to thinking of my own."—Life.

COSHOCTON LOSES TO ZANESVILLE

Zanesville, Feb. 17.—Zanesville Phi Sigs won easily from the Coshocton Phi Sigs at the armory Wednesday evening by a score of 64 to 16. Zanesville shot baskets at will, Pfeiffer getting 15 and Rhinehold 13. A fair size crowd witnessed the game. Lineup and summary:

Zanesville		Coshocton
Hanes	R. F.	J. Williams
Pfeiffer	L. F.	Donnelly
Rhinehold	C.	Mulligan
Lapp	R. G.	Brooks
Booth	L. G.	G. Williams

Field goals: Hanes 2, Pfeiffer 15, Rhinehold 13, J. Williams 2, Donnelly 6. Foul goals: Pfeiffer 4.

It needs more courage to suffer than to die.—Napoleon.

BOWLING

The Beach Ponies took two out of the three games in their series with the K. of P. team No. 1 on the Pastime alleys last night. Bordenkircher had the honors with a high game of 223 and a high total of 620. Summary:

B. Ponies.

Miller	169	167	194	530
McClain	139	164	140	443
Clark	178	144	166	488
Dixon	179	179	198	556
Bord'k'er	215	223	182	620
Total	880	877	880	2637

K.P. No. 1.

Ashman	200	170	147	517
McCleary	165	174	132	417
Nelson	163	199	127	489
Horn	169	157	198	525
Quack	190	169	166	525
Total	887	869	770	2526

New York Racket Store

CURTAIN YD. GOODS

Great Values to Offer

10c, 12 1-2c, 15c, 17c, 25c the yard

Spring Display Shown in Window

Curtain Nettings, Curtain Scrims, Muslin Voiles, Mercerized Marquisette and Alice Draperies. Prevailing colors are white, cream and Egyptian.

Come make your selection while the stock is at its best. You will pay moc for the same goods later in the season.

Full line of ready to hang Curtains.

Goods Needed At Once

5c Best Carpet Tacks, 2 boxes 5c
10c Can Babbitt's Lye ...8c
10c Cake Sapolio 8c
10c Bottle Bluing 7c
10c Large Bottle Amonia 8c
10c Paper Cleaner, 4 cans 25c
$1.25 Dover Sad Irons, set 90c
$1.39 Round Aluminum Roasters $1.00
8 Cakes Lenox Soap 25c
Ivory Soap, cake 4c
Brass Wash Boards 35c
Zinc Wash Boards 25c
10c Canvas Gloves, 3 prs. 25c
Best Fancy Table Oilcloth, yard 16c
10c Gas Mantles, 3 for ..25c
39c Inverted Gas Lights, complete 30c
Cooper Nickled Tea Kettle $1.00

75c Miners' Coal Shovels 55c
10 in. Mill File 10c
Breton Lunch Baskets ...30c
Decorated Cups and Saucers 10c
Decorated Dinner Plates 10c
St. Dennis' White Cups and Saucers, set 50c
Large Cotton Mops 25c
Glass Nest Eggs, doz. ...20c
Enamel Water Pails 25c
Galvanized Wash Tubs..60c
Galvanized Garbage Cans 96c
Willow Clothes Baskets 85c
2 qt. Aluminum Percolators $1.25
1-2 pt. Ready Mixed Paint 10c
1-2 pt. Varnish Stains ..20c
6 and 7 in. Stove Pipes 12c, 15c
6 and 7 in. Elbows.. 10c, 15c

J. B. Renfrew

Two Doors East Commercial National Bank

NEWSPAPER ARCHIVE® NEWSPAPER ARCHIVE®

Money Couldn't Buy It

The relief he personally experienced moved Mr. W. F. Briggs, Konawa, Okla., to wite to the Pinus laboratories a letter of appreciation in which he says:

"Fruitola and Traxo helped me so much I am advising all who suffer with gall-stones to try them. Money wouldn't buy what this medicine has done for me."

Fruitola is an intestinal lubricant that softens the congested masses, disintegrates the hardened particles that cause so much suffering and expels the accumulated waste to the intense relief of the patient. Following a dose of Fruitola, Traxo should be taken thres or four times a day to restore the system that has been weakened by constant suffering. It is a splendid tonic, acting on the liver and stomach most beneficially.

Fruitola and Traxo are prepared in the Pinus labratories at Monticello, Ill., and arrangements have been made to supply them through representative druggists. In Coshocton, Ohio they can be obtained at Wimmer-Arnold.

SOCIETY

Miss Anderson Hostess.

Miss Sarah Anderson entertained the members of the S. C. C. club at her home on South Fourth street, Thursday afternoon. Dainty refreshments were served by the hostess to the following guests: Wiltha Herbig, Helen Baxter, Phoebe Frederickson and Alice Snyder.

Evening Party.

Miss Doris Finnell entertained the following company of friends at her home in Roscoe on the evening of the 11th: Misses Mary Andrews, Ethel Swigert, Margaret Butler, Beulah Gilmore, Helena Fortune, Lela and Nellie Foster, Gladys Valentine, Gerilda Richereck and Clara Baker, and Messers Richard Neldon, Wallace Norris, Oliver Shoot, Ray, William and Russell Finnell, Russell Shaw, Edward Kaser, Lonzo Crowthers, Bernard Stipes and Edgar Neptune.

Dinner Party.

Mr. and Mrs. Daniel Campbell entertained with a delicious four course dinner at their home near Warsaw, Wednesday evening. Covers were laid for the following guests: Mr. and Mrs. W. E. Orr, Mr. and Mrs. J. J. Orr, Mr. and Mrs. Ralph Berry, Mr. and Mrs. Guy Lowery, Mr. and Mrs Clarence Ashcraft, Harold Orr, Francis Berry, Clay Lowery, Everett Orr, and Wayne Berry.

For Mrs. Acord.

Mrs. W. R. Lynde will entertain a few guests at luncheon at her home on South Fourth street, today, complimenting Mrs. Will Acord, of Columbus, who leaves this evening for her home after a few days' visit with friends here.

Visiting Aunt.

Ralph Bendure, of Rockereek is visiting his aunt, Mrs. Virgil Barklew, of Chestnut street, for a few days.

Federatoin Meets Saturday Night.

A special meeting of the City Federation of Women's clubs is called for Saturday night at 7 o'clock at Carnegie library. Business of importance is to be discussed and every member is urged to be present.

Visiting Sister.

Mrs. C. L. Wakeman, of Andes, N. Y., is visiting at the home of her sister, Mrs. O. A. Overhol., on Thirteenth street. She has just returned from visiting with her brother, Rev. W. R. Reed, in Sparta, Morrow county, after visiting several weeks with other relatives in and about Coshocton

Mrs. Wakeman was formerly Miss Mina Reed and lived in Coshocton county until twenty-five years ago, when she removed to her present home in New York state. She will be remembered by many frinds who knew her during her residence here.

Entertains Husbands.

Members of the Willing Worker's class of the Nellie M. E. Sunday school, entertained their husbands at the home of Mr. and Mrs. E. C. Darling on the evening of the 15th. At 7 o'clock a two course dinner was served and when this was concluded the following program was enjoyed:

Song, by class.
Scripture reading, Mrs. Harry Ralston.
Song, by class.
Reading, Mrs. Norris.
Duet, Everett Darling and Mrs. H. D. Johnson.
Poem, Mrs. Horton.
Paper, Mrs. Austin Metham.

To the regular program two good talks were added, one by Allen Smith and the other by D. W. Kissner.

The next social meeting of the class will be in a month with Mrs. H. D. Johnson, with Mrs. Edward Darling as leader.

Coming For Visit.

Mr. and Mrs. Charles Glover, of Mansfield, will arrive Saturday for a visit with Mr. and Mrs. J. A. Compton, of Main street. They will be among the guests at the Coshoctonian Leap year party on February 21. Both Mr. and Mrs. Glover were former members of the club and Mr. Glover together with Mrs. Nora Baker, of Newark, also a former member, will lead the grand march which will open the evening's festivities. Among other out-of-town guests coming for the dance are, Mr. and Mrs. John Zug, of Carnegie, Pa., and Robert Crawford, of Columbus.

Sewing Party.

Mrs. Eugene Judd entertained informally with a sewing party at her home on Main-st., last evening for the pleasure of Mrs. Will Acord, of Columbus. Her guests were: Mrs. Garvey Gayle, Mrs. Hugh Hay, Mrs. E. B. Smith Mrs. Benjamin Hardy, Mrs. William Lynde, Mrs. Charles Gill, Mrs. Fred Cantwell, Mrs. Jesse Ayres, Mrs. Bently Pope, Mrs. D. E. Thaxton, Misses Florence Powleson, Ethel Kuntz, Helen Denman, Helen Lamberson, Helen Temple, Ruth Coe, Edna Cantwell and the guest of honor.

Miss Miller Hostess.

At her home on Elm street, Thursday evening, Miss Rose Miller entertained a few friends informally at sewing. Her guests were: Misses Freda and Louise Hartman, Nora Wright, Helen Tidball, Mary Richards and Hazel McBride.

Y. M. Club Entertained.

Members of the Y. M. club were delightfully entertained Thursday afternoon at the home of Mrs. Carlos Bradford, on Pine street. Sewing and music were enjoyed during the afternoon hours. Guests of the club were: Mrs. Forbes Carroll, Mrs. Eva Leslie, Mrs John Taylor, Mrs. D. W. Bassett and the members present were: Mrs. William Duling, Mrs. Frank Steed, Mrs. Harvey Courtright, Mrs. Bruce Buker. Mrs. Clarence Davis, Mrs. John Lyons.

The next meeting of the club will be in two weeks with Mrs. Courtright.

Quiet Stitchers Enjoy Annual Supper.

The annual supper and social gathering with which the members of the Quiet Stitchers entertain each year and at which their husbands are guests, was enjoyed last evening at the home of Mr. and Mrs. A. M. Leffler, on North Eighth street. At 6:30 o'clock Mrs. Benjamin Patterson, Mrs. William Valentine, Mrs. Charles Magness, Mrs. Henry Shepler and Mrs Orin Gillen served a four course supper of delicious appointments. Covers were laid for: Mr. and Mrs. Charles Magness, Mr. and Mrs. Henry Shepler, Mr. and Mrs. Thomas Turner, Mr. and Mrs. Henry Burrell, Mr. and Mrs. William Valentine, Mr. and Mrs Riley Patterson, Mr. and Mrs. Joseph Wisenburg, Mr. and Mrs. Ernest Burger, Mr. and Mrs. Orin Gillen, Mr. and Mrs. Benjamin Patterson, Mrs A. M. Leffler and daughter, Miss Harriet, Mrs. Anna Wolford and son, Walter, Mrs. Elizabeth Powelson and daughter, Miss Mabel, Mrs. Rose Popham, Miss Ruth Elliott, Mrs. William Taylor, Mrs. Malarkey, Mrs. A. E Carnahan, and sister, Mrs. Lyons, Mrs. Elizabeth Wagner, Henry Richardson and daughter, Miss Janice and Mrs. John Schmueser.

Will Present Pageant.

"The Light Bringers," is the name of the pageant which the Woman's Home Missionary society of Grace M. E. church is arranging to present at the church on Thursday evening, March 9. The pageant is gorgeous and spectacular and portrays in an effective way the work of the missionary society. More than two hundred characters will take part in the presentation.

Plans and the date for the pageant were discussed and decided at the regular monthly meeting of the society held at the home of Mrs. Frank Karr, on North Fourth street, Thursday afternoon. Mrs. William Powers, president of the society, presided at the meeting and the devotionals were led by Miss Della Howard. "Home Missions in Action," was the subject for the afternoon and Mrs. J. L. Wright led the study. Mrs John McNary read an interesting leaflet on, "In Red Man's Land," which concluded the program.

Leap Year Party.

At her home on Chestnut street last evening, Miss Gladys Barklew entertained with a leap year party. Many novel forms of entertainment appropriate for the occasion were enjoyed and a delicious lunch was served late in the evening. Enjoying Miss Barklew's hospitality were: Misses Hazel Hafner, Clara Miller, Clara Batch, Mary Louise Lods, Helen Merrell, Carrie Fretague, May Lanning, Fay McConnell, Margaret Howenstine, Margaret McGrevey, Irene Mathews, Lucile Carter, Esther Green, Marjorie Mobley, Anna Goodwin, Edith Warwick, and Garnet Mills. Messrs. William Scherrer, Paul Barcroft, Wilbur Ricketts, Clyde Johnston, Fred Johnston, William Zugschwert, Kennon McClain, Clifford Reamer, Allen Pope, Thomas Williams, George Mott, Russell Corder, John Powelson, Lawrence Davis, Lewis Hauer, Edwin and Mathew Goodwin and Sylvester Bordenkircher.

Surprise Party.

A company of the friends and neighbors gathered at the home of Mr. and Mrs. H. B. Underwood, of Cooperdale, Wednesday evening and gave them a complete surprise. Mr. and Mrs. Underwood will leave in the near future for Canton, where they expect to make their home. Those present were Mrs. Bert Sharples, Misses Margaret Underwood, Ada Mowery, Nina Pigman, Beulah Wright, Florence Huff, Bernice Bageant, Messrs. Dwight Walker, Albert Turner, Lon Darr, Joseph Darr, Clarence Underwood and Frank Dixon

Miss Zelpha Rine, of Coshocton, spent Wednesday in Cooperdale, visiting relatives.

Mrs. Mary Cooper, of Cooperdale, returned to her home Thursday after spending several days with her brother, Al Etty, of near Zanesville.

Entertains Confidentials.

Miss Laura Denzer will entertain the Confidential Confabbers at her home on Chestnut street, this evening.

Visit Here.

Charles Rusk, of Newcomerstown and J. H. Baker, of Plainfield, spent Thursday as guests of James Rusk, of Walnut street.

To Cincinnati.

Mrs. T. S. Ward and daughter, Thelma, of South Seventh street, will leave Friday to spend a few days with relatives in Cincinnati

For Miss Pope.

In honor of Miss Jessie Pope, whose marriage to K. K. Garrett, will be an event of March 25, Miss Veronica Hanley will entertain with a breakfast party at her home on Chestnut street, Saturday.

Organ Recital.

Music lovers of Coshocton will be interested in the announcement that the ushers of the Presbyterian church have completed arrangements for an organ recital the latter part of March. The recital will be given by Mrs. Hazel Harris Harnish, of Pittsburg, assised by Mr. Louis B. Simpson tenor. Mrs. Harnish has made an enviable repatation for herself in the large music centers, and it is a bit of good fortune that enables Coshocton people to hear her on this occasion. Mr Simpson was heard most delightfully in The Messiah, and many people have expressed a desire to hear him again.

Valentine Party.

Miss Zellah Shaffer entertained with a valentine party, Monday evening. Games and music were enjoyed by all. At a late hour refreshments were served. Those present were: Misses Edna Guthrie, Pearl Patterson, Beulah Uhl, Mervena Patterson, Lucinda Farr, Adeliade Duncan, Gladys Gutirie Ola Casey, Ella Lanham, Zelma Patterson, Lola Schneeberger, Narola Luke, Blanch Guthrie, Ethel Lanham and Zellah Shaffer, Messers, Harper Endsley, Herbert Uhl, Matt Casey, Owen Evans, Dale Finly, Noble Casey, Clarence Severns, Wilbur Aunsbaugh, Clarence Fortune, Walter Graham, Otte Elliott, Ralph Elliott, Loyd Uhl, Ross Casey, Ray Daugherty, Russell Patterson, Otto Bitner and William Wagers. Mr. and Mrs. Harry Carpenter, Mrs R. J. Graham.

To Serve Supper.

The Sunshine class of the Plainfield M. P. church will serve a Martha Washington supper in the basement of the church on the evening of February 22 from 6 until 9 o'clock. The supper will be served on the European plan. The Plainfield band will furnish the music for the occasion.

W. R. C. Sewing Club Meets.

Mrs. Charles Randles was hostess Thursday afternoon to the members of the Woman's Relief corps sewing club, at her home on Orchard-st. Her guests were: Mrs. Laura Haight, Mrs. Jennie Ralston, Mrs. Cora Renner, Mrs. Julia Bible, Mrs. Elizabeth Neldon, Mrs. William Champanois, Mrs. Lepley, Mrs. Fleming, Mrs. Haines, Mrs. Catherine Waddell, Mrs. Minnie Pocock, Lloyd Pocock, Mrs. Lou Merrell and Mrs. Steece.

Be Healthy, Happy And Vigorous

Vigorous Men and Women Are In Demand.

In this strenuous age of competition you need a tonic to make you fit for the battles of life. If you feel tired out, out of sorts, mentally, or physically depressed try WENDELL'S AMBITION PILLS. If you are dissatisfied Wimmer-Arnold Co., is authorized to refund the purchase price on the first box purchased.

AMBITION PILLS have helped others who suffered from trembling and affections of the nervous system. It is folly to suffer from loss of appetite, lack of confidence, sleeplessness, kidney or liver complaints without trying to conquer these afflictions. Market benefit may be noted from the use of Ambition Pills. Fifty cents at Wimmer-Arnold Co. and dealers everywhere. Mail orders filled, charges prepaid, by the Wendell Pharmacal Company, Inc., Syracuse, N. Y.

COMING Mail Orders and Reservations Now.
Auther Hammerstein Presents
THE MUSICAL JOLLITY
HIGH JINKS
With Its Wealth of Haunting Melodies.
6TH STREET THEATRE SOON.

BELL-ANS
Absolutely Removes Indigestion. One package proves it. 25c at all druggists.

Oh! the Charm of Beauty

Let Stuart's Calcium Wafers Restore the Color to Your Cheeks and Remove the Cause of Pimples, Blackheads, Etc.

Every one envies a beautiful skin, just as every one envies a healthy person. Unsightly faces filled with pimples, discolorations, blackheads, etc., are nothing but unhealthy faces due to blood impurities. Cleanse the blood and the facial blemishes disappear.

"Life to Me Now Is a Beauteous Thing, for I Have Made All Skin Troubles a Thing of the Past."

You must not believe that drugs and salves will stop facial blemishes. The cause is impure blood filled with all manner of refuse matter.

Stuart's Calcium Wafers cleanse and clear the blood, driving out all poisons and impurities. And you'll never have a good complexion until the blood is clean.

No matter how bad your complexion is, Stuart's Calcium Wafers will work wonders with it. You can get these little wonder-workers at your druggist's for 50 cents a package.

FREE TRIAL COUPON.
F. A. Stuart Co., 325 Stuart Building, Marshall, Mich., send me at once, by return mail, a free trial package of Stuart's Calcium Wafers.
Name .....
Street .....
City ..... State .....

Suffered Great Pain!

Letter Tells of Long Looked-for Prescription.

Dear Mr. Editor—I am making a personal appeal to your readers who are bothered with kidney and bladder trouble and rheumatism, to give up the use of harsh salts, or alcoholic kidney medicines and in their place take a short treatment of "Anuric" and be convinced of its wonderful virtues as I was. I suffered great pain, had a great deal of irritation, water became foul. I tried everything advised but with no results. I sent for a box of "Anuric Tablets" and soon discovered that they brought relief. I have used them since, and now the water is natural, my health good, and appetite splendid. Some of the doctors pronounced my trouble enlarged prostate. Now I have no more trouble and I most assuredly feel that this latest discovery of Dr. Pierce's is the best remedy for bladder and kidney troubles that I know of. If I can induce anyone to give it a trial, I feel that he will thank me for calling attention to this great boon that relieves this seemingly worst of all troubles that human flesh can fall heir to.

(Signed) H. H. FLEISHER.

NOTE: Up to this time, "Anuric" has not been on sale to the public, but by the persuasion of many patients and the increased demand for this wonderful healing tablet, Doctor Pierce has finally decided to put it into the drug stores of this country within immediate reach of all sufferers.

Simply ask for Doctor Pierce's Anuric Tablets. There can be no imitation. Every package of "Anuric" is sure to be Dr. Pierce's. You will find the signature on the package just as you do on Dr. Pierce's Favorite Prescription, the ever-famous friend to ailing women, and Dr. Pierce's Golden Medical Discovery, proven by years to be the greatest general tonic and reconstructor for any one.

At any rate don't give up hope of being cured of your malady until just a few doses of "Anuric" have proven that it will make you feel like a different person.

EDITOR—Please insert this letter in some conspicuous place in your paper.

Ransom's
The Store of Careful Service

Striking a Springtime Harmony to Meet Woman's Insistence for the New

Feminine Furbelows
From The Neckwear Section

No neckwear origination is ever long absent from our women's neckwear section And we believe there is no strikingly new neckwear fantasy that has not a representation in these abundant stocks today. The showing includes:

Organdy Collars in a big variety of pretty embroidered effects, and some beautiful models with venise lace edge. Splendid selection at **25c and 50c**

New Vestees are also shown in pleasing variety, fashioned of organdy, swiss an dvoile, some plain, others pretty embroidered, attractively priced...**50c**

Collar and Cuff Sets are much in vogue and we have a range of plain hemstitched and dainty embroidered styles, which are great values at **25c & 50c**

Windsor Ties have a prominent place among these new neck "fixings," and we have them in plaids, checks, and all fashionable colors in messaline and crepe de chine. Great values at.....**25c**

Ransom's
The Store of Careful Service

MOTHERS WHO HAVE DAUGHTERS

Read How to Care for Their Health.

New Orleans, La.—"I cannot praise Lydia E. Pinkham's Vegetable Compound enough, for I know my daughter never would have been so well if she had not taken it. For more than a year she had suffered agonies from irregularity, backache, dizziness, and no appetite, but is now well. I recommend Lydia E. Pinkham's Vegetable Compound to all mothers and daughters and you can publish this letter."—Mrs. A. ESTRADA, 129 N. Galvez Street, New Orleans, La.

Philadelphia, Pa.—"My daughter was feeling tired and all run down with no apparent cause. She had taken Lydia E. Pinkham's Vegetable Compound before and knew its value so she again purchased it and she was able to keep to work, her eyes became bright and natural, and her system was built up completely. We generally keep the Vegetable Compound in the house for it is to be relied on."—Mrs. E. J. PURDY, 5131 Race Street, Philadelphia, Pa.

Women Have Been Telling Women for forty years how Lydia E. Pinkham's Vegetable Compound has restored their health when suffering with female ills.

Try it if you are troubled with any ailment peculiar to women.

Write for advice to Lydia E. Pinkham Med. Co., Lynn, Mass.

THE GEM **THE GEM**

—SPRING SUITS—

Our line of Suits for Spring is comprised of a bewildering variety of the season's newest and smartest models. Prices that will astound you. Materials are all that are wanted by distinctive dressers. All colors. Suits range in price from **$9.95 to $30.00.**

We are featuring two special Suits at **$14.75** in all colors and sizes that should really be $19.75 sellers. Come in and save the difference.

Gem Styles Are Better--- Far Better

Special values in Separate Skirts, in serges, mixtures and black and white checks **$1.98**

NEW MUSLIN UNDERWEAR NOW ON HAND

One lot of $1.00 White Lawn Lingerie Shirt Waists **48c**

THE GEM **THE GEM**

The Daily Tribune

An Independent Daily Newspaper

Entered as second-class mail matter at the postoffice at Coshocton, O., under the Act of March 3, 1879.

Published every morning except Monday by THE TRIBUNE COMPANY, 612 Main Street, Coshocton, O.

Members of the A. N. P. A., Gilt Edge List and Ohio Select List.

The Tribune is served by The American Press Association, The United Press and The International Syndicate.

FREE JUSTICE

William Allen White, the eminent Kansan, in a recent issue of his Emporia Weekly Gazette declares that a poor man in America is as much entitled to the services of a high priced lawyer as a rich man is. He maintains the all-important fact to keep in sight is the doing of even justice between man and man.

"The awful charge," he urges, "against the proposition to have justice in this country free, is that it is pure socialism. That is true. So is the school system pure socialism, and yet men seem to be fairly well satisfied with the school system. The time has passed in this country when an argument against a proposal is clinched by proving that it is socialistic. The question is not whether it is socialistic, but whether it is just and fair, or not.

"We go a long way toward free justice now. The people hire the judges, the jurors, the court clerks and stenographers and sheriffs and bailiffs. Why not hire the lawyers? The people have to pay for the lawyers, just as the people pay for the school teachers. Then why not hire a corps of lawyers as we hire a corps of teachers and let the judge assign them on the various cases, as a school superintendent assigns teachers to various schools? Why should a man with a lot of money be able to hire a better lawyer than a somewhat poorer man, even tho he is no pauper; just as the children of the rich and the poor go to the same schools?

"We trust our children to the common schools. Why should we hold our lawsuits more important than our children? We trust our mail to the common carriers. We trust our policing to the common policeman, and we trust our elections to a common board. Why are our lawsuits more important than all these things?"

CONDITION CRITICAL.

Charles Harger, aged 64, of Keene, was said to be in a critical condition last night and was hardly expected to recover. He has been suffering for some time from pneumonia and other complications incident to advanced years.

BOX OF ORANGES.

Mr. and Mrs. S. L. Gorseline, of East Orange street, received a box of oranges from Mrs. J. J. Caldwell, of Atlanta, Ga., Thursday.

INDOOR LIFE MAKES FAT

Try Oil Of Korein To Keep Weight Down, Or to Reduce Superfluous Fat.

People who are confined within doors and who are deprived of fresh, invigorating air and exercise must take precaution to guard against over-stoutness, as fat acquired by indoor life is unhealthy and a danger to the vital organs of the body. Lack of exercise in the fresh air is said to weaken the oxygen carrying power of the blood, so that it is unable to produce strong muscles and vitality and the formation of unsightly and unhealthy fat is the result.

If you are 15 to 20 pounds above normal weight you are daily drawing on your reserve strength and are constantly lowering your vitality by carrying this excess burden. Any persons who are satisfied in their own mind that they are too stout are advised to go to Page & Lorenz or to a good druggist and get a box of oil of korein capsules, and take one after each meal and one just before retiring at night.

Even a few days treatment has been reported to show a noticeable reduction in weight, improved digestion and a return of the old energy; footsteps become lighter and the girth is less flabby in appearance as superfluous fat disappears.

Oil of korein is inexpensive, cannot injure, and helps the digestion. Any person who wants to reduce 15 or 20 pounds is advised to give this treatment a trial.

TO REMOVE DANDRUFF

Get a 25-cent bottle of Danderine at any drug store, pour a little into your hand and rub well into the scalp with the finger tips. By morning most, if not all, of this awful scurf will have disappeared. Two or three applications will destroy every bit of dandruff; stop scalp itching and falling hair.

Rid Stomach Of Gases, Sourness, And Indigestion

You don't want a slow remedy when your stomach is bad—or an uncertain one—or a harmful one—your stomach is too valuable; you mustn't injure it with drastic drugs.

Pape's Diapepsin is noted for its speed in giving relief; its harmlessness; it certain unfailing action in regulating sick, sour, gassy stomachs. Its millions of cures in indigestion, dyspesia, gastritis and other stomach trouble has made it famous the world over.

Keep this perfect stomach doctor in your home—keep it handy—get a large fifty-cent case from any drug store and then if anyone should eat something which does not agree with them; if what they eat lays like lead, ferments and sours and forms gas; causes headache, dizziness and nausea; eructations of acid and undigested food—remember as soon as Pape's Diapepsin comes in contact with the stomach all such distress vanishes. Its promptness, certainty and ease in overcoming the worst stomach disorder is a revelation to those who try it.

SOCIETY

Gleaner's Entertained.

Mrs. Sydney Turner, of Coe avenue entertained the Gleaners class of the Baptist church with a Martha Washington party. The meeting was opened by scripture reading by Mrs. Elizabeth Turner and prayer by Rebecca Kirk. The evening was spent in sewing and social diversion. Those enjoying Mrs. Turner's hospitality were: Mrs. Emmet Young, Mrs. Rollo Tyler, Mrs. Earl Kohl, Mrs. Chas. Turner, Mrs. Earl Leech, Mrs. Neal Leech, Mrs. Roy Kohl, Misses Alwilda Poole, Eva Buzzard, Gertrude Poole, Gussie Gephart, Fern Giauque, Rebecca Kirk and Misses Anna and Nellie Snell and Miss Elizabeth Swigert were guests of the class.

The calss decided to give a poverty social the second of March.

Will Make Home Here.

Mr. and Mrs. Hanson Davis, of Montana, arrived in Coshocton, Thursday and will make their future home with Mr. Davis' brother, Lee Davis, of North Sixth street.

Dinner Guests.

Mrs. John Maple had as her guests at dinner at her home on Cambridge street, Thursday: Mrs. Tim Sherrick, of Byesville; Mrs. Bert Harris an dMrs. Oliver McCullough, of Tyrone, Mrs. Isaac Rice, Mrs. Christopher Hall and Mrs. Ralph Mable.

Volunteers Meet.

The Volunteer class of the Baptist Sunday school held its regular montily meeting at the home of Miss Ora Arnold, on South Sixth street, Thursday evening. Methods of raising money for the new church were talked over and a social hour was enjoyed. Delicious refreshments were served by the hostess to the following: Misses Sarah Bible, Hilda Poole, Kathleen Wilson, Lulu Simmons, Bessie May, Erma Wilcox, Clara Emerson, Ruth Beiderman, Helen Wiggins, Mary Eckelberry, Celia Eckelberry, Pearl Lockard, Ellen Hosfelt, Anna Newton and Miss Lora Smith, teacher, Miss Susie Meneer was a guest of the class.

Surprise Shower.

Mrs. O. E. Rea, (Edna Parks, a recent bride, was given a shower by a company of her friends who gathered at the home of her parents, Mr. and Mrs. John Parks, on Orchard street, last evening. The affair was a complete surprise for Mrs. Rea. Among the shower gifts were many beautiful pieces of linen and china. There were in the party: Rev. and Mrs. H. H. Davis, Mary and Howard Davis, Mr. and Mrs. Fred Strauss, Mr. and Mrs. Frank Krauss, Mrs. Frank Shaw, Miss Bessie Shaw, Mrs. H. E. Cooper, Mrs. Frank Pfous, Miss Ruth Pfous, Mrs. William Davis, Mrs. Katherine Ringer, Mrs. Fred Rust, Mrs. Clyde Barrick, Misses Margaret Tamihill, Oneita Kobi, Anna Ringer, Faye Givens, Ruth Miller, Pernella Rust, Mabel Parks, Helen Merrell, Clara Miller, Grace Parks, Ethel Parks, Gayle Parks, Bertha Ringer and Walter Dennison, Russell and Virgil Parks.

Delta Tau Class Entertained.

The Delta Tau class of the United Brethren church was entertained last evening at the home of Miss Twila Shrigley, 729 Poplar street. Annual election of officers was held resulting as follows: president, Miss Mary Weiner; secretary, Miss Twila Shrigley; treasurer, Miss Gladys Young; collector, Miss Niva Giauque. The class decided to hold its meetings the third Monday evening of each month and the next meeting will be with Mrs. Edward Jacobs. During the social hour Miss Ethel Courtright, Miss Ferral Hykes and Miss Eleise Moore favored the guests with music and readings and later refreshments were served. There were present: Miss Ethel Courtright, teacher; Mrs. Merrell Cooper, Mrs. Edward Jacobs, Mrs. Frank Tish, Misses Mary Weiner, Edna Miller, Nellie Clark, Gladys Young, members of the class and the following guests: Miss Elsie DeRuiter, Eloise Moore and Nellie Compton.

THE LIVE STORE Where you please yourself

Do You Want To Buy An Overcoat Below Half Price?

Then you'll have to hurry--they're going like hot cakes. The stock is getting low and we can't promise that you can find exactly what you want, but it's worth a mighty effort. Come in and see the ones in your size--it will be the greatest opportunity in years to come. Staple and fancy patterns and styles.

SERVE YOURSELF--3 BIG LOTS

$10 Overcoats $4.75

$15 Overcoats $6.98

$20, $25 Coats $9.85

THE BUCKEYE

LARGEST--BECAUSE BEST

For Pleurisy, Bronchitis And Sore Throat

Readers are advised not to dose the stomach. The best way to quickly overcome soreness in the throat or chest is to rub on true Mustarine, which all druggists keep on hand in the original yellow box for about 25 cents.

It is quickly and more efficient than any liniment. Rub it on at night and blessed relief comes by morning. True Mustarine is made by Begy Medicine Co., Rochester, N. Y. It stops Rheumatic pains and Neuralgia almost like magic. There's blessed relief in every rub. It stops pain and congestion. Wiemer-Arnold guarantees it.

BIG PROGRAM

RUTH ROLAND SATURDAY.

Saturday the Utahna Theatre will offer the last episode of the great American Serial "Neal of the Navy" and the first episode of Pathe's serial "The Red Circle" with Ruth Roland, the popular screen star, in the leading role.

"The Red Circle" is a forceful, stirring story of a beautiful, cultured young girl whose better instincts are constantly at war with inherited criminal instincts.

Prof. Albert Hines, a noted humorist, and ventriloquist will give his famous exhibition in ventriloqual, music and comedy. In addition Miss Bessie Rowson, will sing a number of selected songs.

Saturday's program will be one of the strongest ever offered at the Utahna.

Goes To Dayton.

Fred Compton, of Main street, left Thursday for Dayton, to attend the concert given last evening by the Apollo club. Reinald Werrenrath, famous baritone soloist, who has appeared in Coshocton on several occasions, and is a personal friend of Mr. Compton, was soloist for the evening.

THAT FORTY INCH WAIST.

It Means Overeating, Underexercising and Future Poor Health.

"Beware of a forty inch waist line," says a bulletin from the North Carolina state board of health. "Ten to one the man who is five feet eight inches tall and forty inches about the waist will sooner or later have to consult a doctor for gallstones and kidney trouble and most likely for Bright's or some other serious disease.

"Forty inches about the waist is an abnormal size and condition and shows that he who carries such a burden around with him has an appetite of an abnormal size and proportion. It further shows that something is wrong with his diet or that his energy is reduced to naught. His appetite is either several sizes too big or he 'sits tight' on exercising. Most likely he eats excessively of meats, pastries and heavy foods, which means overworked kidneys and faulty elimination.

"There is usually one, and only one, diagnosis to be made of this class—'fat and forty.' Their bulkiness, flabbiness and shortness of breath are symptoms having for their cause 'overfed and underworked.'"

The bulletin concludes with, "Overfeeding contributes more to disease and premature deaths than underfeeding."

WARSAW

Mr. and Mrs. John Waters and sons, Paul, spent Tuesday in Coshocton.

Everett Frederick, of Columbus, called on his father, William Frederick, last Thursday.

Mrs. Henry Middleton returned to her home near Tunnel Hill Saturday after a week's visit with her parents, Mr. and Mrs. Gilbert McKee.

Alta Meneer spent Tuesday afternoon with Cordia Frederick.

Mrs. John Waters and son, Paul spent last Wednesday with Mr. and Mrs. John Laughlin.

Mr. and Mrs. William Frederick and daughters, Cordia and Melvia, spent Sunday with Mr. and Mrs. Pren Foster.

Glenn Croul and Harvey Speck spent Monday in Coshocton.

Mr. and Mrs. Joseph tSewart and children, Virgie and James, Mr. and Mrs. Joseph Randles and daughter, Virginia, Mr. and Mrs. James Clark and Paul Bowers, spent last Thursday evening with Mr. and Mrs. Gilbert McKee and family.

Mr. and Mrs. John Waters and son, Paul, spent last Friday with Dr. and Mrs. W. H. Dean, of Tunnel Hill.

Mrs. Gilbert McKee and sons, Willie and Paul, and Mrs. Henry Middleton, spent last Friday evening with Mr. and Mrs. Daniel Meneer and family.

There will be an entertainment given at the Rocky Dale school, Saturday evening, Feb. 19.

School Board Meets

The Coshocton city school board will meet tonight in the office of Clerk T. H. Wheeler. Routine business will be transiated.

Grand Lodge Is Held Here

Several candidate formed the class which received the degrees of Past Grand and Grand Lodge at the meeting of the Ohio Grand Lodge, I. O. O. F. held in the I. O. O. F. hall here last night. Instructions were also given in the unwritten work of the lodge.

Several representative from other lodges were present at the exercises which were conducted by Grand Master Edwin C. Wright and Grand Secretary C. H. Layman.

COULDN'T PAY FINE

"Hobo" Smith, arrested Wednesday night for intoxication, was found guilty and assessed the usual amount when he faced Mayor H. L. Richardson Thursday morning. He had no money but was released.

Coming To Coshocton February 25 and 26

"THE BATTLE CRY OF PEACE"

A Lesson on Preparedness. Buy a copy of the story for 10c.

MYSTIC THEATRE

Reserved Seats one week in advance. Prices 15c, 25c, 35c.

NEWSPAPERARCHIVE® NEWSPAPERARCHIVE®

WANTED.

WANTED TO RENT—By April 1, a small house in good condition, with modern conveniences and centrally located. Will consider furnished house. Best of references given. Address, "Renter" care of Tribune.

WANTED—3 unfurnished rooms by young couple with 6 mos. old baby. Can give good reference. Call 406-A., Citz. phone.

WANTED—About six head good stock cattle. Address S. P. Price, Coshocton Route 5, Bell phone 2 101.

WANTED—Ladys roomers and boarders, all conveniences. Call at 1285 East Vine St. or Citz. phone 505-B.

Help Wanted-Male

WANTED—Men and Boys. New 12 hour schedule. Good pay. The Coshocton Glass Co.

WANTED—Night clerk at the Standen hotel. Apply at office at once.

WANTED—Good man to work by the month at once. See J. W. Lawrence, Route 2, Fresno. Citz. phone.

WANTED—Good reliable farm hand. Married man with small family preferred. Lewis Apple, Coshocton, Route 4. Bell phone R. 1 on 120.

WANTED—Men-Women. $75.00 month. Government jobs. Vacancies constantly. Write for list positions now obtainable. Franklin Institute, Dep't 322 M, Rochester, N. Y.

WANTED—One night porter. Apply Standen Hotel

Help Wanted-Female

WANTED—Girl for general housework. One that can go home at nights. Apply at McDonald Bros. Insurance office over Peoples Bank.

FOR SALE—Miscellaneous

FOR SALE—Seventy-five shocks of fodder, six tons of hay and 100 bu. of corn. W. L. Roller, Coshocton Route 4.

FOR SALE—Cyphers incubator, 140 egg size in good shape. Will sacrifice if sold at once. Citz phone, 725-Y. Ortello West.

FOR SALE—Lots on Kenilworth, Vine, Elm or Orange streets. $350 00 up. See J. A. Hesket, 539 Cambridge St.

FOR SALE CHEAP—Five giant Carmeau Homing pigeons. Donald Denman, 307 S. 3rd St. Citz. phone.

FOR SALE—Cheap, good rubber tired buggy, also new set single driving harness. A bargain. Jesse Ogle, West Lafayette, O. Bell phone 42-R-4.

FOR SALE—One Coal Heating Stove, practically as good as new. Very cheap. Owner leaving town. Call 651 Bell phone or inquire 835 Kenilworth Ave.

FOR SALE—Straw in mow. Also hay in stack and mow. Call J. W. Lawrence, Coshocton Co. Telephone, Keene exchange Route No. 2, Fresno, O.

FOR SALE—Nursery stock. General assortment. Some good three and four year old apple and pear stock. If interested call J. H. Lear, Citz. phone 316-B.

FOR SALE—Oak dresser, bed, springs and mattress; oak dining room set of six chairs, round table, buffet, china closet; oak bookcase; oak desk; library table; 2 pairs velour curtains. Mrs. C. E. Ransom, 337 S. 4th St. Citz. phone 307.

FOR SALE—Household goods. Two wooden beds, mattress and springs, leather sofa and Princess dresser, chairs and domestic rug. 652 Main St. Citz. phone A-757.

FOR SALE—A good second-hand White sewing machine and attachments. Price only $8.00. 228 N. 3rd St. Citz. phone A-203.

FOR SALE — A five octave organ looks and plays like new. A real bargain. Citz. phone 518-R. 322 North 10th street.

For Rent-For Sale

FOR RENT—7 room house, at 1207 Kenilworth Ave Modern conveniences. Gas and electric light. Garage. Inquire S. H. Nicholas. Citz. phone 255 or No. 2.

FOR SALE—House and lot 1122 Chestnut St., 42 x 270. Back part of lot faces new street. Hot and cold water. A bargain. John A. Gross, 1117 Chestnut St.

FOR SALE—On terms to suit purchaser, large roomy house well located on Main street, modern conveniences. Soft water system, well heated, gas and electricity; garage and barn, gas and electricity in garage and barn Everybody wants a home. Now is the time to get a good home at reasonable price. Inquire of Dr. Marshall in next few days.

FOR RENT—Six-room house with bath on Eleventh street, between Main and Orchard. Can give possession March 1. Citz. phone B-574 or 1012 Orchard St.

FOR SALE—Five room house on East Elm. Water in house good outbuildings. See John Grace at Hay's dairy barn. Price is right.

FOR RENT—Six room house, with bath, good cistern, large lot. Located on North Eighth street. Inquire 246 N. Eighth St. Citz. phone 179-A.

FOR SALE.

Five roomed house on South Sixth street. Price $1200.00, terms $400.00 cash, balance $8.00 per month.

Six roomed house, just finished, bath, hard wood floors, cement cellar, gas, electric light, modern conveniences, located corner 14th and Orchard Sts. Small payment down, balance same as rent.

Six roomed house 12th St., bath, furnace, hard wood floors, modern conveniences. $2450 00.

Seven roomed house, Kenilworth Ave., furnace, bath, gas, electric light, good barn, garage. Everything up to date. Only $2700.00.

Six romed house, 523 South 7th St. Furnace, bath, hard wood floors, modern conveniences.

Corner lot, Boulevard Addition, sewer, water, and gas. $225.00.

Dr. Boone residence on Walnut St., must be sold by April 1st. Nine rooms, bath, furnace, good garage. One of the finest locations in the city. Good chance for bargain.

Six roomed house on Otsego Ave., bath, modern conveniences, good barn. Price $2000.00, small payment down, balance same as rent.

SNYDER & SENFT.

FOR RENT—5 room house with conveniences, one square from court house, at corner of 4th and Walnut Sts. Inquire at 203 South Fourth St.

FOR RENT—An apartment in the James house, corner Main and Seventh. Inquire at house.

Lost and Found

LOST—Red and black sow. Weight about 125. Missing since January 30. Finder notify Losha Milligan, Coshocton, O. Route 7.

LOST — Pocketbook containing glasses at revival meetings in M. E. church in Canal Lewisville, four weeks ago. Finder return to A. L. McConnell and receive reward or call Bell phone, 110-12 R.

LOST—Large black pocketbook containing five dollars in change. Dropped on the Pennsy platform about four-thirty o'clock Saturday evening. Finder return to Tribune office.

LOST—Ladies brooch, with ruby and Egyptian stone. Finder leave at Page and Lorenz drug store.

LOST—Black traveling bag between Coshocton and Lewisville on Saturday evening. Contained traveling articles and letters of introduction. Leave at Tribune office and claim reward.

POULTRY

FOR SALE—An extra good trio of white Wyandotte Regals. W. O. Fowler, Coshocton, O. Bell 3-100.

Accomplished.

Blobbs—I never knew such a liar as Longbow. Slobbs—Yes. That fellow could actually eat an onion and lie out of it.—Philadelphia Record.

LIVE STOCK

HORSE SALE

The Coshocton Horse and Mule Co. will have its first sale in 1916 at Coshocton Fair Grounds, Friday February 18. All classes of horses will be offered. If you want to buy or sell a horse, be sure to be at this sale as we are assured that we will have buyers for all classes and feel that we can sell them to your satisfaction. If you have a horse for sale bring him in. Sale to commence at 12:30 sharp J. M. Adams, Manager

FOR SALE—Twelve year old horse, weight 1400; good worker either single or double. Will sell for $45. Call Conesville 11 W-3.

FOR SALE—Black gelding five year old. Broken to any harness. Weight about 1050. Inquire Lewis Howard, Coshocton, O. Route No. 5.

FOR SALE—Trotting-bred family broke driving horse, six years old. Also rubber tired surrey, rubber tired buggy and harness. J. A. Hesket, 539 Cambridge St. Citb. phone 608.

FOR SALE—1 draft gray gelding 4 years old; 1 draft black mare 5 years old; match pair bays 5 years old; will weigh 1200 lbs each; 1 sorrel mare 10 years old, weight 1200. Will exchange for colts or cattle. W. J. Cox, Layland, O.

FOR SALE—Ten head of shoats. Inquire J. W. Sigman on the J. W. Moore farm.

FOR SALE—Brown colt coming 3 years, weight 1200 lbs.; a good one. Also 6 tons timothy hay in barn. Harva F. Roller, Cosoheton Route 4.

FOR SALE—Shetland pony, female, 1 year old in May. Address J. W. Smith, Newcomerstown, O., Route 2, or Bell phone 23-R-6, West Lafayette, O.

FOR SALE—One coming 4 year old gray mare, weigh 1500, one coming 3 year old black mare, weigh 1250, one good work black team 7 and 8 years old, weigh 2700. 80 head fat sheep, ewes and wethers. Hay out of mow. Lewis Apple Coshocton R. No. 4. Bell phone, Ring 1 on 120.

FOR SALE—One black mare, 7 year old in foal, weight 1600 lbs One black mare, 3 year old weight 1200 lbs., or will exchange for team weighing around 1100 lbs. apiece. W. L. Miller, Coshocton Route 1. Bell phone 132-7 rings.

FOR SALE—Good cow 4 years old. Fresh about March 15. One horse, weight 1300, buggy and harness. John Tury, P. O. Box 105, Coshocton, O., or 1 1-2 mile from Jack Randles' Bridge.

FARM FOR SALE.

24 ACRES FOR SALE.

Close to town. New six room house, sound barn, young orchard, running water at the door, good land. McConnell & Karr, agents.

FINE LITTLE FARM.

Of 77 acres for sale, in Chalfant community. Good buildings and land. Lots of fruit. 2 miles from Trinway. Certainly a nice farm home. Price not too high. McConnell & Karr, Agts.

FOR SALE—Farm, 55 acres of level land in high state of cultivation, good 6 room house, good barn, timber, fruit, electric lights, can be had, good grade and high schools within 15 minutes walk adjoining Port Washington, small payment down, balance easy. Inquire H. W. Acker, Port Washington, Ohio.

FOR SALE—Farm of 163 acres located in Adams township, Muskingum county. All in grass but about eight acres. Good seven room house with cellar. Good barn, corn crib and wagon shed. R. B. Brothers, 722 Stewart Ave., Cambridge, O.

His Last Breath.

The reflections upon the value of breath, writes a correspondent, recall an old riddle which asked what it was that no man wished to take and no man wished to give up. The answer was. "His last breath." Charles Lamb had an epicurean desire concerning his own last breath, half of which, at any rate, comes home to many of us. Macready heard him express the hope that he might draw it in through a pipe and exhale it in a pun. Certainly that would be the most precious breath on record.—London Standard.

Miscellaneous

NOTICE

Morse recommends the Toric Lens to all wearers of Eyeglasses, optically better in every way. We keep a record of your prescription and can duplicate your broken glasses. Otis G. Morse, Optometrist. Ricketts Block, opposite Court House, Coshocton, Ohio.

EXPERT PIANO TUNING—And player adjusting x. 15 years factory experience. Have me call and see your piano. W. C. Russel, Citz. phone 606-B.

Ohio Blue Tip Matches, full count, three 5c boxes..10c
Potatoes, bu. $1.30
Arbuckles Coffee, lb. ...20c
Flour, 1-2 sack 80c
Fresh Lettuce, lb. 15c
Fresh Eggs, doz. 25c
Lima Beans, lb. 8c
Navy Beans, lb. 8c
Bulk Coffee, lb. 15c
Old Reliable Coffee, lb...25c
Apple Jelly, lb. 5c
Fancy Olives, 35c jar...25c
Catsup, bottle 4c
Crackers, lb. by the box..7c
Toilet Paper, 3 rolls 10c
Grape Fruit, each 5c
Large Fancy Naval Oranges, doz. 40c
Heinz Baked Beans, can 14c
Peas, Corn, Kraut and Hominy, can 9c
Alive or Dressed Chickens
KING & ZERBE
Both phones—Free delivery

Program for Independent Farmers' Institute to be held at hall of Mohawk Grange, Wednesday, Feb. 23:

Forenoon Session.

Music.
Opening Address, J. L. Moore
"Conveniences on the Farm," by I. M. Pittinger.
Demonstration of the Soil Tester, Supt. L. C. Shaw.

Afternoon Session.

"Farm Owners and Tenants," I. M. Pittinger.
The value of an Agricultural Education, T. E. Barnes.
Address, Atty S. H. Nicholas, member of Chamber of Commerce.
"Importance of Live Stock on the Farm," I. M. Pittinger.
Question Box

Evening Session, 7:30.

Music.
Recitatoin, Mrs. Dollie Darr.
"The Other Side of a Dollar, I. M. Pittenger.
Recitation, Laura Barrett.
Address, Joseph L. Myers.
Song, Sam Roberts.
Dinner served at hall for all.

ELECTRIC SHOE REPAIRING SHOP.

We are the best on Shoe repairing, Hat cleaning, Umbrella recovering, and special price for rubber heels, for men 40c and for ladies 30c. Our quality and special work guaranteed to you and best always. Best shoe shining for ladies and gentlemen, 5c. Try us and our service only once. Tom Stokas, 109 South 6th St.

Daughters of Pocahontas will give a box social Friday evening, Feb. 18, in Hall Bldg. on 6th St. Dancing, music by Loos orchestra. All invited.

NOTICE—Highest market price paid for sheep pelts, Tallow, furs and hides for the next 6 days. Wm. Coffman, Warsaw, O.

ROOMS FOR RENT.

FOR RENT—Three unfurished rooms upstairs. 437 Walnut St.

FOR RENT—Large front room, furnished, all conveniences, centrally located. Inquire 704, Main St. or 508-B. Citz. phone.

FOR RENT—Nicely furnished front room upstairs, with wardrobe, gas and electricity, furnace heat and privilege of bath. Gentleman preferred. Reference necessary. 325 Hamilton Ave.

FOR RENT—One or two rooms, furnished, suitable for light housekeeping Apply 853 South Seventh street

FOR RENT Newly furnished front room in private family, where there are no children. All conveniences Centrally located. Good meals next door. Bell phone 964.

Corder, The Plumber. Both Phones.

BUCKING A PARTY UNPLEASANT JOB

No Congressman Likes to Oppose Policies of Leaders.

SOMETIMES IT'S NECESSARY

Kitchin and Other Democrats Who Are Opposed to Administration's Preparedness Program Get Little Satisfaction and Do It Only Because They Are Convinced That They Are Right.

By ARTHUR W. DUNN.

Washington, Feb. 16.—(Special.)—It is often assumed that when a member of congress opposes his party, and particularly the president, who is the leader of his party, it is the result of mere perverseness or because he has been subject to some influence of an improper character. Oftentimes men who oppose the president are defeated by their home constituencies, and as a general rule they are given a black eye among their party men.

Now, it is a most unpleasant thing for a man to be antagonistic to the head of his party, to be in opposition to a majority of his party. Does any one think that Majority Leader Kitchin enjoys opposing the president's preparedness plans? Does any one really believe that the large number of Democrats who will stand with Kitchin are doing so because they want to be cantankerous?

A Disagreeable Position.

Every one who has had any experience about congress knows that it is a disagreeable position to be "bucking the party." Few men are happy when in that attitude. They sometimes get a lot of fun out of it, and they sometimes have the satisfaction of seeing the bosses downed and the administration defeated, as in the case of the Republican leaders and President Taft, but they do not get much glory out of it.

The Democrats who feel obliged to oppose the plans of the president in regard to war preparation are not in a happy frame of mind, but they will make quite a showing when the voting takes place.

Must Pay as They Go.

"They must pay as they go," remarked Congressman Butler, the ranking Republican member of the committee on naval affairs. "For one, I do not propose to vote for elaborate preparations and appropriations for the future We will vote the appropriations with the propositions. They want to build an armor plant costing $20,000,000 and propose to appropriate $1,000,000 this year. I am not going to stand for that. They must clean up as they go along. They are not going to leave a lot of stuff for the Republicans to take care of in the future, not if I can help it."

A "Mad Desire."

Senator Stone, chairman of the committee on foreign relations, was not at all pleased with the Clarke amendment freeing the Philippines.

"What are we about to do?" he asked near the close of the debate. "There seems a mad desire or passion to shake ourselves loose from the Philippines, to get rid of them at all hazards, without much regard for the consequences either to ourselves or to them."

"For four successive campaigns," remarked Senator Borah of Idaho, "the Democrats have helped to create that 'mad desire,' for they have unreservedly insisted upon letting go the Philippines."

They Never Get Old.

Congressman Ferris of Oklahoma was telling the house what an organization of women was doing for certain Indians in his state. He was interrupted by the regular interrupter, Jim Mann, who said:

"It really offends my sensibilities to have the gentleman constantly refer to these estimable women as 'old ladies.'"

"I will change it to 'dear ladies,'" responded Ferris.

"Surely they cannot be old," insisted Mann. "These beautiful women never grow old."

And then he attacked and defeated the proposition to pay these ladies for the services they had rendered.

Surprised the Minnesotans.

Vice President Marshall surprised the Minnesota colony, which assembled in statuary hall to unveil the statue of former Senator Rice. He made one of those splendid speeches which he can at times, with the result that many who had never heard him expressed surprise and satisfaction.

"I did not know it was in him," was a comment which was heard when the ceremonies were over.

Might Have Been a Historian.

If Champ Clark had not been too busy lecturing, running for president and presiding over the house of representatives he might have been a great historian. He knows more about congressional history than any other man in public life, or out of it, for that matter. He is always equipped to give the exact history of how things happened.

For instance, when the resolution was under debate for a flood control committee he gave the house some facts about the formation of committees which no man knew. His claim was that whenever there was a development requiring a new committee it should be created as had been the practice in the past.

Diversity of opinion proves that things are only what we think them.—Montaigne.

NOTICE!
TO NON-RESIDENT DEFENDANT IN PARTITION SUIT.

Adam Thomas, whose place of residence is unknown will take notice that on the 12th day of January A. D. 1916, Adam Thomas of West Lafayette, Ohio, instituted an action in the Probate Court of Coshocton County, Ohio, being case No. 7292 against Elizabeth Schlarb, Louisa Gephart, Caroline Scarr, heirs of Daniel Thomas, deceased, heirs of Henry Thomas, deceased, heirs of Mary Graham, deceased, and heirs of Minnie Deible, deceased, praying for the partition of the fallowing real estate, 159 acres of land located in Adams Tp., Coshocton County, Ohio and being part of Lot 5, in the second quarter, 6th. Tp. and 4th. Range, also adjoining the above tract 4.75 acres located in Bucks Tp. Tuscarawas County, Ohio and being part of the West half of the South East 1-4 in Tp 7, and Range 4 also lot No. 53 (old number) in Seth Shaw's first addition to the Village of West Lafayette, Ohio. Said above real estate being the land owned by Henry Thomas deceased, in his life time.

Said action will be for hearing on and after the 13th of March 1916.

Adam Thomas, Plaintiff.
Geo D. Kleih, Atty.
Jan. 14, 21, 29, Feb. 4, 11, 18, 25.

DAILY MARKET REPORTS

LIVE STOCK.
Pittsburg.

Pittsburg, Pa, Feb. 17.—Cattle—Receipts are light; market is strong; choice fat steers, 1200 lbs. and over $8.50@8.75; good to choice fat steers, 1200 lbs. or over $8.40@8.65; fair to good fat steers, 1200 lbs. or over $8@8.30, plain weight steers $7.50@8; fat butcher steers, 1100 to 1200 lbs. $7.85@8.25; fair to good heifers, $6.50@7; good to choice cows $6@7; fair to good bulls $5.75@6.25; common to fair $4.50@5.50.

Hogs—Receipts 1500 head; market higher; heavies $8.65@8.70; heavy Yorkers $8.60@8.65; light Yorkers $8.25@8.35; pigs $7.50@7.75.

Sheep and Lambs—Receipts 300 head; market higher; top sheep $8.75; top lambs $11.90

East Buffalo.

East Buffalo, N. Y., Feb. 17.—Cattle—Receipts 300 head; market is slow; prime steers $8.50@8.75; shipping $7.75@8.35; butchers $6.50@8.25; heifers, $5.75@7.75; cows $3.50@7; bulls $4.75@7; stock heifers $4.50@5.70; stockers and feeders $5.75@7.25, fresh cows and springers are active and very steady at $4@12.50.

Veals—Receipts 125 head; market is active and steady at $4@12.50.

Hogs—Receipts 6000 head; market active; heavy and mixed $8.70@8.75; Yorkers $8@8.75; pigs $7.50@8; roughs $7.50@7.60, stags $5@5.75.

Sheep and Lambs—Receipts 3,000 head; sheep active; lambs and yearlings slow; lambs $8@11.90; yearlings $6.50@10.50; wethers $8.75@9.25; ewes $8@8.50; sheep, mixed $8.50@8.75.

Cleveland.

Cleveland, Ohio, Feb. 17.—Cattle—Receipts 150 head; market is steady; choice fat steers $7.50@8.25; fair to good butcher steers $7.70@7.75; good to choice heifers $6@7.25; good butcher bulls $6@7; fair to good cows $5@5.40; milchers and springers $40@55.

Calves—Receipts 100 head; market is weak; good to choice veal calves $11@11.50.

Hogs—Receipts 1500 head; market is strong; Yorkers, mixed, heavies, mediums and light, $8.60@8.65; pigs $7.75; roughs $7.50 higher $5.75.

Sheep and Lambs—Receipts 1,000 head; market is steady; good to choice lambs $11@11.35; fair to good $8.50@9.50.

Fresh gathered firsts . .. 22½c.

TOLEDO GRAIN

Toledo, Ohio, Feb. 17.—Wheat—Cash $1.34; May $1.35¾; July $1.27½.

Corn—Cash 78¼c; May 81¼c, July 80¾c.

Oats—Cash 51¼c; May 51½c; July 48½c.

Rye—No. 2, $1.

Cloverseed—Prime cash $13.40, Feb. $13.40; March $12.57½; April $10.10, Oct. $8.62½.

Alsike—Prime, cash $10; Feb. $10; March $10.

Timothy—Prime, cash $3.85; Feb. $3.85; March $3.87½.

EDWIN S. LEE, EMPIRE MILL.

These prices are paid here for the following:

Wheat	$1.25
Corn, bu.	.70
Oats, bu.	.45
Rye	.79
The following are sold at the prices quoted:	
Flour, eight sack (24½ lbs.)	.90
Oats, bu.	.58
Corn meal, 10-lb. sack	.[illegible]
Corn, new	.85
Bran	1.30
Screenings, cwt.	1.30
Middlings	1.40
Cracked corn, cwt.	1.80
Chop, corn and oats, cwt.	1.80
Unbolted meal, cwt.	1.80
Mixed grain, cwt	1.80

POULTRY AND SEEDS.

Corrected by Chas. E. Lorenz wholesale and retail dealer in poultry, seeds, wool, etc., Second street.

Paying Prices.

Chickens (young and old)	13c.
Ducks, (colored)	13c.
Ducks, (white)	13c.
Turkeys	17c.
Geese	12c.

Retail Prices

Chickens, (young and old)	16c.
Geese	15c.
Turkeys	20c.
Ducks	16c.

SEEDS.

Medium clover	$13.00
Mammoth clover	$13.00
Sweet clover	$6.50
Alsike	$12.00
Alfalfa	$12.00@13.00
Timothy, best quality	$ 4.25
Blue grass	$1.75

COSHOCTON PRODUCE.

(Corrected by King & Zerbe.)

Coshocton Groceries Are Paying These Prices For the Following:

Butter	.26
Eggs	.22
Potatoes	1.10
Lard	.11
Grocers are selling as follows:	
Butter	.32
Creamery butter	.36
Eggs	.23
Sugar, 25 lbs. sack	$1.65
Cabbage, lb.	.06
Lard, lb	.12½
New Potatoes	$1.30

COSHOCTON HAY AND FEED.

A. H. Thomson & Son.

These prices are paid for the following:

Hay (loose), ton	$15.00
Hay (baled), ton	$15.00
Straw (baled), ton	$6.00
SELLING PRICES.	
Oil Meal	$2.10

LOCAL HOG MARKET

Corrected by Coshocton Provision Co.

Prime heavy	$7.85@8.00
Heavy mixed	$7.85@8.00
Heavy Yorkers	$7.85@8.00
Light Yorkers	$7.65@7.75
Roughs	$6.50@7.00
Stags	$5.00@5.50

CLEVELAND PRODUCE.

Butter.

Creamery, extra	34½@35
Fancy table dairy	23@24
Eggs.	
Fresh gathered firsts	24c.
Seconds	22c.
Cheese.	
American whole milk	18@18½
Swiss, fancy	27@28

LICKING VALLEY FARM FOR SALE.

By order of the Probate Court of Licking County, the undersigned will offer for sale the estate of A. Hulshizer, deceased. This farm is known as the O. Bannon Farm, 1-4 mile north of St. Louisville, on the Newark-Utica road This is an extra fine farm with every convenience, close to market.

A good 8 room house nicely arranged, well finished, good cellar, milk house and new wind pumps, joining double barn with driveway between mow room for 60 ton hay. Wagon sheds and crib room for 2500 bu. corn, implement shed for all machinery, building in good condition. A large sheep barn with 30 ton mow room, 3-4 acre young apple orchard, bearing 3rd crop, two acre in alfalfa, good stand 50 acre in wheat. 170 acre every foot tillable finest land in the valley, 30 acres in upland timber. 39 1-4 acres in upland pasture and creek on east end The undersigned, will receive sealed bids on this farm up to March the 15th, 1916. The highest bidder gets the farm. Easy terms to purchaser.

Appraised at $21,000.

A. S. Mitchel, Attorney,
William Hulshizer, Executor.
Newark, Ohio.

NewspaperARCHIVE®
NewspaperARCHIVE®

Newsy Letters From The Rural Districts

NELLIE

Miss Nellie Wheeler, of Utica, is visiting her sister, Miss Minnie Wheeler.

The Willing Workers class of the Sunday school entertained their husbands at the home of Mr. and Mrs. C. C. Darling Tuesday evening.

Jacob Rodock and Miss Nora Hart, attended Y. P. A. at this place Sunday evening.

Rev. Bucker is conducting revival services at Bethel.

William Manchester has gone to Akron.

Byron Cummings was in town Monday.

Alex Dickey, who has been suffering with a nerve trouble in his limb, is slightly improved.

The grange gave a very interesting program Friday evening. A number from Walhonding came down and helped with the program, taking part in the debate. A number of the younger grangers from that place gave a dialog.

A. L. Smith, of Warsaw, is visiting friends here.

The grange will give a play February 26, entitled "Civil Service."

The pupils of the school will give a literary program next Friday afternoon at the school house.

ADAMS MILLS

Mrs. P. S. Gray made a business trip to Coshocton, Wednesday.

Mrs. J. E. Knoff and daughter, of Dresden, are visiting relatives here.

Mr. and Mrs. Harley Davis, of Hopewell, spent Sunday with her parents, Mr. and Mrs. J. M. Covendale.

Mr. and Mrs. Merrell Newcome returned home Sunday after spending a few days with relatives in Coshocton.

Mrs. Ben Cox was in Coshocton Wednesday

Mrs. Arel Comer, of Dresden, is visiting relatives here.

H. M. Marquand made a business trip to Nellie, Wednesday.

J. B. Dunmead and W. T. Marquand made a business trip to Dresden, Wednesday.

Mrs H. S. Scott returned to her home here, Wednesday, after spending a few days in Columbus.

Mrs. Daniel Thayer made a business trip to Coshocton Tuesday.

Frank Darner made a business trip to Coshocton Wednesday.

Mrs. Catherine Milligan, of Spencer, Ind., is visiting at the home of her brother, James Scott.

Mr. and Mrs. Abraham Murphy returned to their home here, after spending two month's with relatives in Carrothers.

MOHAWK

Several people of our community are suffering from la grippe.

Mr. and Mrs. Melvin Barrett spent Thursday in Coshocton.

Mrs. Alex Barrett returned to her home Thursday after spending several weeks in a Columbus hospital.

Mrs. Suber is seriously ill at this writing.

Mr. and Mrs. Newton Stuber, of Wakatomika, spent Saturday night and Sunday with the former's mother, in this village.

The Mohawk grange will hold a farmers' institute in grange hall February 23rd.

Miss Luella Cullison has gone to Cleveland to spend a few weeks.

SIMMONS RUN.

Mrs. Mina Price and son, Harry called on Mrs. J. M. Reed Saturday.

Clarence Huff finished sawing lumber for A. L. Reed, Tuesday.

Edward Dusenberry assisted Edward Reed to haul lumber to Davis' switch last week.

Thomas English called on his father, R. L. English, at the Tyrone mines, Saturday.

Friends of Arthur Dickerson, who is with the Dean Electric Co., of Elyria, have received word of his promotion to a higher position.

Clayton Price made a business trip to Tunnel Hill Thursday.

Clifford Dusenberry visited his parents in this vicinity Monday.

Glen Harrah made a business trip thru this section Monday

Carey Dickerson visited Clayton Price Sunday

COSHOCTON RT. 6

Mrs. M. S. Reed was calling on Mrs. J. M. Reed, of near Tunnel Hill, last Wednesday

H. G. Studeker was a business caller at the home of William Orr, of Bedford township, last Wednesday.

Isaac Miller and J. G. Fry were in Coshocton on business, last Wednesday.

Mr. and Mrs. Clifford Dousenberry was calling on friends near Tunnel Hill, one day the past week.

Mr. and Mrs. Walter Harrah, of route 7, was calling on Mr. and Mrs. G. L. Harrah, Thursday of last week.

Glenn Darling, of Warsaw, was over route 6, Friday in the interest of the Indiana Silo Co.

Mrs. Enoch Dyer was shopping in Coshocton Saturday.

G. L. Harrah made a business trip to the county seat, Saturday

Professor Hatton made a visit to the schools in District Four, Jackson township, Friday.

Earl Fry spent Sunday afternoon with Russel Miller

H. E. Dusenberry, of near Tunnel Hill, was calling on J. G. Fry Monday

Mrs. J. G. Fry and daughter Flossie, were shopping in Coshocton Monday.

BLOOMING GROVE

Mr. and Mrs. Edward Dickerson, were shopping in Coshocton, last Tuesday.

Mr. and Mrs. Edward Johnson, are the proud parents of a little daughter, which arrived at their home last week.

Mrs. J. B. Speaks and son, Forest spent last Tuesday at the home of Mr. and Mrs. Charles Speaks, of Coshocton

Edward Dusenberry is working for Cyrus Elder.

Edward Snow is hauling lumber for Miller Fry

Charles Hooker, of Barberton, spent a few days recently with friends at this place.

Frank Rutledge and Faye Kimberly spent last Sunday at the home of Mr. and Mrs. Fred Kimberly in Coshocton.

SICK WITH A COLD HEAD STOPPED UP? TRY "NOSTRIOLA"

A small tube of NOSTRIOLA will keep the whole family free from colds for months.

The nostrils and air passages are the breeding places for the Catarrh, Hay Fever and other disease-breeding germs and all need NOSTRIOLA to cleanse and purify nostrils.

When you catch cold, head stopped up, wheezing, sneezing, misery from head to foot and you want quick help, just apply a little NOSTRIOLA to nostrils, rub on chest and throat, or wherever there is distress, and a pleasant surprise awaits you.

NOSTRIOLA costs but a trifle. Get a trial size tube of your druggist today and you'll wish you had tried NOSTRIOLA sooner.

YOUR STOMACH BAD?

JUST TRY ONE DOSE of MAYR'S Wonderful Remedy and Be Convinced That You Can Be Restored to Health.

Mayr's Wonderful Remedy has been taken by many thousands of people throughout the land. It has brought health and happiness to sufferers who had despaired of ever being restored and who now are urging others who may be suffering with Stomach, Liver and Intestinal Ailments to try it. One dose will convince the most skeptical sufferer. It acts on the source and foundation of these ailments, removing the poisonous catarrh and bile accretions, and allaying the underlying chronic inflammation. Try one dose of Mayr's Wonderful Remedy—put it to a test today—you will be overjoyed with your quick recovery. Send for booklet on Stomach Ailments to Geo. H. Mayr, Mfg. Chemist, 154-156 Whiting St., Chicago, Ill. "For sale by druggists everywhere."

PEPSINCO
The Grouch Remover

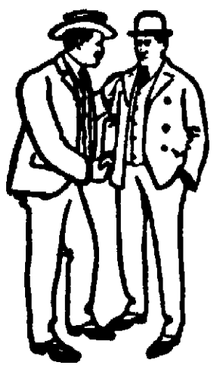

Sour stomach, gas, bloating, belching, acid stomach, nausea, heartburn, flatulency, bad breath or any stomach misery.

What is a Grouch?

Nothing but a fellow with a bad stomach. The stomach is the seat of all discontent. Right the stomach, digest the next few meals,—take a short treatment of that popular stomach adjuster, Pepsinco. Your meals won't throw back a bad taste,—bloating and misery will cease.

The Neure Pharmacal Company, Wapakoneta, Ohio.

ASK YOUR DRUGGIST

For a Quarter Package of Pepsinco

OUR LOSS IS YOUR GAIN
WE ARE FORCED TO SELL

The Greatest Opportunity You May Ever Have to Buy a Good Piano Cheap

If You Don't Buy Now While You Can Save You Will Regret It

Why Be Without a Piano When You Can Buy at These Prices and Terms?

This big sale made necessary by our urgent need of room for the making of phonographs is a money saving event for prospective piano buyers. If you ever intend purchasing a piano, if you want a piano in your home, NOW IS THE TIME.

On our floors now you will find pianos that are known wherever music is known, as the leading high grade makes.

Make a small payment down, then pay weekly or monthly.

FOR THE SAKE OF YOUR POCKET BOOK, BUY NOW

Make your hard earned dollars do double duty, they don't come so easy that you are overlooking a chance to save.

You can't make a mistake, we won't let you, whether you buy a piano that we have marked at $98 or $300 you will get twice as much in value as you pay for. They are all reduced to factory cost in order to sell them quickly.

COME TODAY OR TONIGHT. DON'T DELAY.

Player Pianos All 88 Notes And Warranted

$850 Player, for.....$500
$700 Player, for.....$450
$600 Player, for.....$400
$550 Player, for.....$375
$500 Player, for.....$325

14 high grade makes to choose from including

Estey	Brinkerhoff
Auto-Piano	American
National	Boston
Compton-Price	Schaff Bros.
Emerson	Behning
Curtis	Werner
Schmidt & Schultz	

Terms as Low as $5.00 DOWN $1.25 Per Week

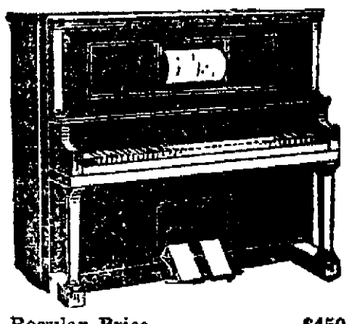

Regular Price $450
Sale Price $298

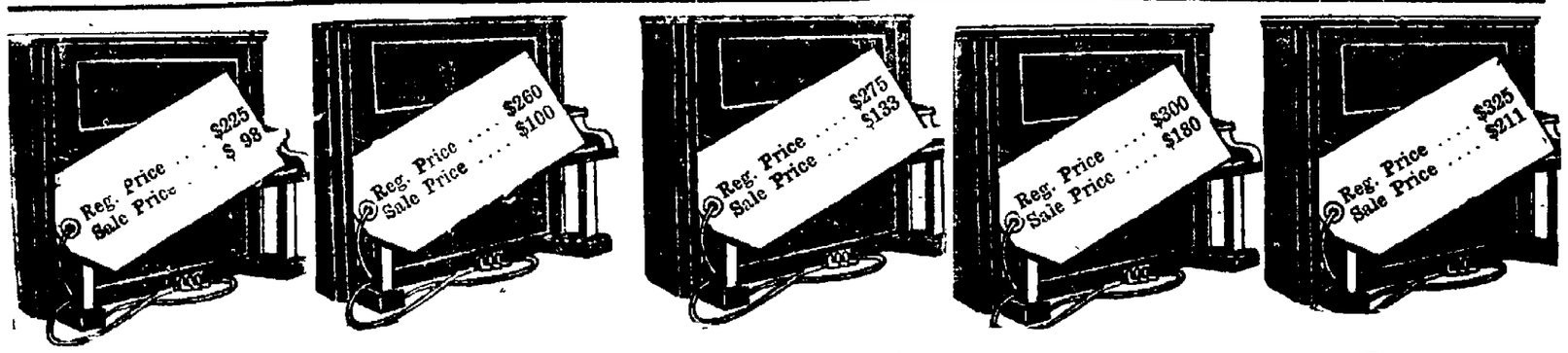

Make Your Own Terms

Compton-Price Piano Co.

40 Years in Coshocton.

Open Evenings 'till 10

New Auto Cleaning, Polishing and Light Repairing Garage

STORAGE FOR 8 TO 10 CARS, AT $2.50 PER. MONTH.

NORTH 6TH. STREET—IN BOCK GARAGE

Cox and Norris Bros.

NewspaperARCHIVE® NewspaperARCHIVE®